

1.8A-1

# CHRISTOPHER NEWPORT COLLEGE

## COMMENCEMENT EXERCISES

On the 56th Occasion  
of  
The Conferring of Degrees



Sunday, May Fifteenth  
Nineteen Hundred Eighty-Eight

Four O'Clock

The Lawn  
Christopher Newport College  
Newport News, Virginia

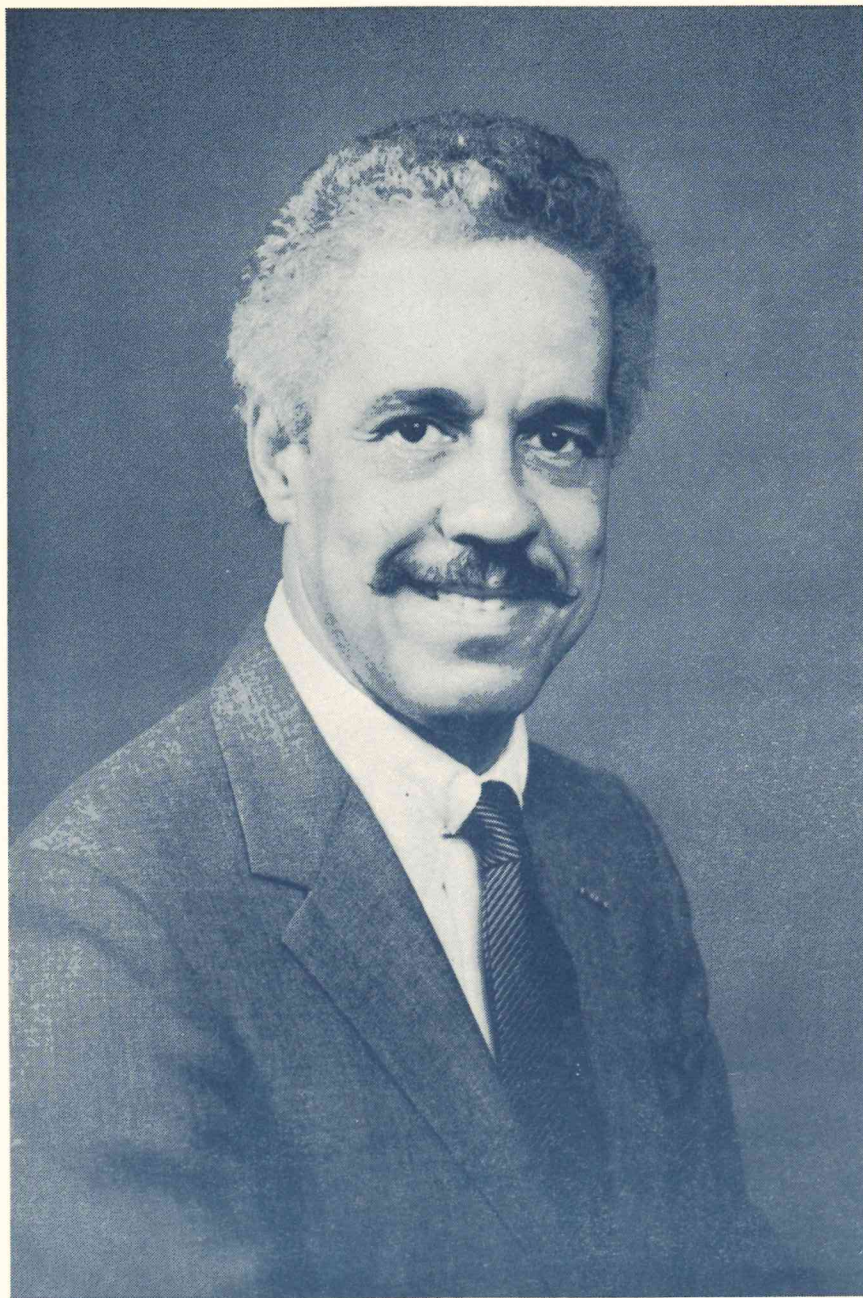

The Honorable L. Douglas Wilder, Lt. Governor of Virginia

## Commencement Speaker

L. Douglas Wilder was born in Richmond, Virginia, on January 17, 1931, the ninth of ten children. Educated in Richmond public schools, he entered Virginia Union University from which he was graduated in 1951 with a Bachelor of Science Degree in Chemistry. In 1953, he was drafted into the United States Army and sent to Korea where he distinguished himself in battle, winning the Bronze Star for Heroism in Ground Combat. The war

over, he returned to the life of a chemist, only to abandon it in 1956 to enter the Howard University School of Law. Since 1959, he has engaged in the practice of law and in the duty of public service.

He is a member of the Virginia Bar Association, the American Bar Association, the American Trial Lawyers Association and the American Judicature Society.

From 1970 to 1985, he represented Rich-

mond in the Senate of the Virginia General Assembly where his major committee responsibilities were the Privileges and Elections Committee, the Social Services and Rehabilitation Committee, the Transportation Committee, and the General Laws Committee.

From 1986, he has served as Lieutenant Governor of the Commonwealth of Virginia.

## ORDER OF EXERCISES

Processional* .....	Newport News Shipbuilding Band James R. Paschall, Director
The National Anthem .....	Newport News Shipbuilding Band
Invocation. ....	Rabbi Mark A. Golub Temple Sinai
Investiture of the Mace .....	Mr. Donald B. Riley Senior Professor
Welcome. ....	Dr. Anthony R. Santoro President of the College
Conferring of the Doctor of Laws Degree Upon Lloyd U. Noland, Jr. Chairman, Retired Noland Company, Inc. ....	Mr. William T. O'Neill Rector, Board of Visitors Dr. Anthony R. Santoro
Conferring of the Doctor of Laws Degree Upon The Honorable L. Douglas Wilder The Lieutenant Governor of Virginia. ....	Mr. William T. O'Neill Dr. Anthony R. Santoro
Introduction of Speaker .....	Mrs. Mary Alice Spear Member, Board of Visitors
Commencement Address. ....	The Honorable L. Douglas Wilder The Lieutenant Governor of Virginia
Musical Selection. ....	Newport News Shipbuilding Band <i>Festival Fanfare on God of Our Father (Curnow)</i>
Presentation of Degree Candidates .....	Dr. Richard M. Summerville Vice President for Academic Affairs
Conferring of Degrees. ....	Dr. Anthony R. Santoro
Commissioning of Officers. ....	Lt. Colonel Kenneth A. Harris Professor of Military Science
Greetings to The Class of 1988 .....	Mr. P. David Pisle President of Alumni Society
Divestiture of the Mace. ....	Mr. Donald B. Riley
Benediction. ....	Rabbi Mark A. Golub
Recessional. ....	Newport News Shipbuilding Band

\*The audience is requested to stand and remain standing for the playing of the National Anthem and the Invocation.

# THE TRADITION OF THE ACADEMIC COSTUME

The academic costume of cap and gown worn by the faculty and students in today's commencement had its origin in the universities of the Middle Ages. Reference to exacting detail on wearing the academic costume can be found as early as 1321. Although the exact reason for the original use of the costume is not known, it is presumed that there was a very practical reason—medieval scholars probably wore the gown and hood for warmth in their unheated buildings. Students of that era wore their gowns daily, setting them apart from fellow citizens and giving rise to the term "town and gown."

In the United States, caps and gowns were worn daily by students at most American universities until the time of the Civil War. These varied in design until they were standardized by the American Intercollegiate Commission in 1894. Later guidelines on academic costume were established by the American Council on Education.

Gowns worn are generally black and the sleeves of the gown indicate the degree held by the wearer. Closed, pointed sleeves are used for the bachelor's gown; oblong sleeves, open at the wrist, for the master's gown; and bell-shaped sleeves, with three velvet bars, for the doctor's gown. The doctoral robe has full-length velvet panels in front, either black or of a color symbolizing the wearer's field of learning.

Standard colors are used to represent the various academic

disciplines. Some of the colors that will be seen in today's ceremony indicate the following fields: **white**—arts and sciences; **scarlet**—theology; **dark blue**—philosophy; **yellow**—science; **brown**—fine arts; **pink**—music; **light brown**—business; **lemon yellow**—library science; **light blue**—education; and **peacock blue**—international affairs.

The **hood** is a separate ornamental fold hanging down the back of the gown. An outside band of velvet on the hood varies in width according to the degree; two inches for the bachelor's; three for the master's; and five for the doctor's. The color of the band and other velvet on the doctoral hood symbolize the field of learning. The length of the hood also varies with the degree, with the longer the hood, the more advanced the degree. (Bachelor's and master's degree holders often do not wear their hoods.) The lining of the hood carries the colors of the college or university granting the degree. **Christopher Newport College** is symbolized by a lining of **royal blue and silver**.

The **cap** worn is usually the black mortarboard, decorated with a tassel which is black or a color symbolizing the field of higher learning. Gold tassels may be worn by holders of doctoral degrees, and some master's tassels are white.

Candidates for degrees frequently wear **tassels** on the right side of the mortarboard and then shift them to the left in unison when the degree is conferred.

## THE BOARD OF VISITORS

### RECTOR

Mr. William T. O'Neill

### VICE RECTOR

Mr. Erwin B. Drucker

### SECRETARY

Mr. Gordon L. Gentry, Jr.

Mrs. Martha M. Ailor

Mrs. Dorothy B. Duffy

Mr. Barry L. French

Mr. A. Jack Georgalas

Mr. Oliver C. Greenwood

Mrs. Betty N. Levin

Mr. Billie M. Millner

Mrs. Mary Alice Spear

Mr. William R. Walker, Jr.

Mr. J. Dewey Wilson

Mr. Alan S. Witt

# **\*CANDIDATES FOR DEGREES — MAY 15, 1988**

## **SCHOOL OF LETTERS AND NATURAL SCIENCE**

### **BACHELOR OF ARTS**

---

Dianne G. Agricola <i>English</i>	T. Jean Everitt <i>English</i>	Kimberly A. Lancaster <i>English</i>
David Ross Becker <i>English</i>	Leigh Ann French <i>French</i>	Kimberly Dawn Morrison <i>English</i>
Roberta Lynn Bockrath <i>French</i>	Wendy S. Gomez <i>Spanish</i>	Catherine Ann Nicholson <i>French</i>
Ann Catherine Braxton <i>English</i>	Steven Edmund Grinstead <i>English</i>	Charles Patrick Rockey <i>English</i>
Bruce Andrew Burch <i>English</i>	Laurie J. C. Grizzard <i>English</i>	Theresa Michele Rosser <i>English</i>
Brenda Fariss Callis <i>Mathematics</i>	Donald Edward Hinkle <i>English</i>	Kimberly Jean Saunders <i>Mathematics</i>
Judith Dimond <i>Mathematics</i>	Amy Catherine Jenkins <i>English</i>	Mary Jo Sherrock <i>English</i>
Richard L. Eilenfield <i>Philosophy</i>	Susan L. Jones <i>English</i>	Sue Johnson Welker <i>English</i>

### **BACHELOR OF SCIENCE**

---

Richard P. Barber <i>Computer Science</i>	Edward James Gretka <i>Computer Science</i>	John Benson Schroeder, Sr. <i>Computer Science</i>
Michael Patrick Blandford <i>Computer Science</i>	Samuel Earl Jackson <i>Mathematics</i>	Robert William Shohan, Jr. <i>Biology</i>
Nicholas Peter Borello <i>Biology</i>	Joseph Mark Kiser <i>Computer Science &amp; Information Science</i>	John Allen Stein <i>Computer Science</i>
Carol Ann Breckons <i>Computer Science</i>	Shannon Monica Martin <i>Biology</i>	William Scott Stubbs <i>Biology</i>
Joanna Gill Campbell <i>Biology</i>	William T. Miller, Jr. <i>Computer Science</i>	Pauline Mary Theophilos <i>Computer Science</i>
John Thomas Cantrell <i>Mathematics</i>	Deborah Dickinson Morewitz <i>Computer Science</i>	Sandra J. Arfis Williams <i>Biology</i>
Paul Clarence Davidson <i>Physics</i>	Pamela Estelle Morris <i>Biology</i>	Paula Darlene Wilson <i>Computer Science</i>
Robert Scott Diggs <i>Computer Science</i>	Michael William Olsavicky <i>Biology</i>	Dennis Cameron Working <i>Chemistry &amp; Mathematics</i>
Jacqueline Bettina Goins <i>Computer Science</i>	Brian Evan Patrinely <i>Computer Science</i>	Patricia Lynne Wright <i>Biology</i>
John Thomas Grant <i>Computer Science</i>	Robert Rauch <i>Interdisciplinary Studies</i>	
Walter David Grater <i>Biology</i>	Edward Miles Riley, Jr. <i>Computer Science</i>	

## BACHELOR OF SCIENCE IN INFORMATION SCIENCE

---

Debra H. Abbott  
*Information Science*

William A. Bourne III  
*Information Science*

Jon Mark Capelli  
*Information Science*

Donna Anne Howe Carnduff  
*Information Science*

Elizabeth Anne Cerro  
*Information Science*

Jeffery Dean Chestney  
*Information Science*

Michael Andrew Jones  
*Information Science*

Lloyd Phillip Kimball  
*Information Science*

Tony Michael Walters  
*Information Science*

Christine Renea Wright  
*Information Science*

John Thomas York  
*Information Science*

## SCHOOL OF SOCIAL SCIENCE AND PROFESSIONAL STUDIES

### BACHELOR OF ARTS

---

Dianne Cynthia Allen  
*Fine & Performing Arts*

Sherin Lynn Anderson  
*Social Work*

Laurie Anne Artman  
*Elementary Education & Psychology*

Carol Diane Bennett  
*Elementary Education*

Robert Alaphens Blake  
*Psychology*

Wanda Maria Blanco  
*Elementary Education*

Janice Anne Brackin  
*Social Work*

Brenda Sue Bruce  
*Elementary Education*

Mary Begor Bryant  
*Psychology*

Sharron M. Burns  
*Fine & Performing Arts*

Sandra Joy Busic  
*Sociology*

Bernadette Marie Carlsen  
*Elementary Education*

Kimberly Annette Carter  
*Elementary Education*

Jean Westphal Clough  
*Political Science*

Eric Benjamin Derringe  
*History*

Deborah W. Edwards  
*Psychology*

Carrie C. Eilenfield  
*Fine & Performing Arts*

Mary Lynn Ellis  
*Interdisciplinary Studies*

Martha Lee Hill Fleet  
*Elementary Education*

Kimberly Follman  
*Elementary Education*

Cary Elliott Forrest  
*History*

Robert Lacy Fraser IV  
*Elementary Education*

Linda Diane Fudala  
*Social Work*

Amy Denise Gingery  
*Fine & Performing Arts*

Renee Ellen Glover  
*Social Work*

Jeanne M. Golden  
*Social Work*

Angela Mochelle Gomer  
*Social Work*

Douglas John Gretka  
*History*

Julie Marie Griffith  
*Leisure Studies*

Suzanne Linette Guilford  
*Elementary Education*

Sharron Nicole Guy  
*Elementary Education*

Alicia Nicole Myers Hahn  
*Elementary Education*

Camille Mary Harvey  
*Psychology*

Mary Ann Hemmings  
*Elementary Education*

Myrna Ward Hirv  
*Psychology*

Philip Nichols Honich  
*Political Science*

Charmaine L. House  
*Elementary Education*

Scott David Husch  
*History*

Lynn Rachel Iskenderian  
*Elementary Education*

Patra Stokes Johnson  
*Social Work*

Beth Ann Joyner  
*Social Work*

Anastasia C. Kaiser  
*Fine & Performing Arts*

Gregory Timothy Kostanski  
*Fine & Performing Arts*

Stephanie Ann Lewis  
*Political Science*

Theresa Jowers Lomax  
*Social Work*

Dorothy M. Lytle  
*Elementary Education*

Penny Patterson Martin  
*Elementary Education*

Liesl June Matthews  
*Psychology*

## BACHELOR OF ARTS contd.

---

Elizabeth Conroy McKenna  
*Political Science*

Joanne Marie McKenna  
*Psychology*

Wallace F. McLamb  
*Political Science*

Kelly Creel Morrison  
*Political Science*

Helena K. Motter  
*Elementary Education*

Juliana Schrock Natalio  
*Social Work*

Jennifer Anne Owens  
*Elementary Education*

Samuel Deveaux Parker, Jr.  
*Fine & Performing Arts*

Lisa Hearn Parsons  
*Psychology*

Mary Ellen Patton  
*Social Work*

Barbara R. Phillip  
*Psychology*

Kathy Jeanne Pociluyko  
*Fine & Performing Arts*

Raelene Marie Rayno  
*Social Work*

Paul Joseph Reardon  
*Political Science*

Cynthia M. Reynolds  
*Elementary Education*

Donna Basile Runner  
*Elementary Education*

Neal Jay Salken  
*Political Science*

Jewell M. Schaefer-Hanbury  
*Elementary Education*

Susannah Schofield  
*Elementary Education*

James Thomas Scott  
*History*

Evelyn Francis Shepherd  
*Fine & Performing Arts*

Jo Ann Shomaker  
*Psychology*

James Patrick Small  
*History*

Mary Denise Smith  
*Social Work*

Sheila Shelton Smith  
*Elementary Education*

Susan Marcy Stein  
*Fine & Performing Arts & Political Science*

Cynthia Hill Sybolt  
*Elementary Education*

Leslie Stewart Tarbutton II  
*History*

Karen Mohr Taylor  
*Sociology*

Crystal R. Thomas  
*Social Work*

Julia Peterson Thomas  
*Elementary Education*

Kimberly Ann Thornsby  
*Elementary Education*

Brendina D. Tobias  
*Social Work*

Deatrice Arleen White Tucker  
*Social Work*

Pamela Jeanne Vanderwood  
*Social Work*

Elizabeth Fitzgerald Wallace  
*Sociology*

Pamela K. Walls-Davies  
*Sociology*

Karen Susan Whitaker  
*Elementary Education*

Susan Margaret White  
*Elementary Education*

Sue E. Whited  
*Elementary Education*

Sarah Ann Wiggins  
*History*

Andrea K. Williams  
*Social Work*

Margaret E. Belina Williams  
*Elementary Education*

Sharon L. Wilson  
*Psychology*

Rosemary Carpenter Wood  
*History*

Colleen Elisa Wright  
*Political Science*

Jill Toler Wright  
*History*

## BACHELOR OF SCIENCE

---

Les Balderson  
*Psychology*

Roberta Kay Bragg  
*Psychology*

Martin Adin Brown IV  
*Psychology*

Denise Davis  
*Leisure Studies*

Donna Renee Durham  
*Psychology*

Kimberly Dawn Hogge  
*Psychology*

Karen Sue Humphrey  
*Psychology*

Melissa Lynne Kidwell  
*Psychology*

Thomas Francis Killilea  
*Psychology*

Thomas C. Lawendowski  
*Psychology*

## BACHELOR OF MUSIC

---

Ellen Harriett Fisher  
*Voice*

Robert Bruce Jones  
*Voice*

Cathryn J. Gaherty  
*History*

David Bosworth Nicholson  
*History*

## BACHELOR OF SCIENCE IN GOVERNMENTAL ADMINISTRATION

---

Robert Neal Dillon  
*Criminal Justice*

Scott Allen Kunkel  
*Criminal Justice*

Lisabeth F. Pollock  
*Public Management*

Lisa A. Fox  
*International Studies*

Christa F. LeBoeuf  
*Public Management*

Susan Lynn Potts  
*Policy Studies*

Carl David Haynes  
*Criminal Justice*

Mary Teresa McCurdy  
*Criminal Justice*

Sherri L. Robinson-Neil  
*Public Management*

Wade Charles Johnson  
*Public Management*

Nolan David Michalski  
*Criminal Justice*

Terri Lynne Slayton  
*Public Management*

Carson F. Jones, Jr.  
*Public Management*

Thomas Jay Nisley  
*Criminal Justice*

William Chrisman Smith  
*Criminal Justice*

## SCHOOL OF BUSINESS AND ECONOMICS

### BACHELOR OF ARTS

---

Robin Marie Delasko  
*International Culture & Commerce*

Renee Marie Rosenberg  
*International Culture & Commerce*

Michael Elliott West  
*Economics*

Bennie G. Leach  
*Economics*

Uvonne DeCarlo Taylor  
*International Culture & Commerce*

Timothy L. Wilson  
*Economics*

### BACHELOR OF SCIENCE IN ACCOUNTING

---

Evelyn Salisbury Bowles  
*Accounting*

Phillip W. Mason  
*Accounting*

Michael Rea Smith  
*Accounting*

Gregory William Brown  
*Accounting*

Wayne Paul McIntyre  
*Accounting*

Peter Dougherty Smith  
*Accounting*

Helen Yun Cho  
*Accounting*

Muriel Ann Messick  
*Accounting*

Judy M. Snyder  
*Accounting*

Harry S. Dickson  
*Accounting*

Donna Earline Minick Moffitt  
*Accounting*

Deborah Anne Stall  
*Accounting*

Laura Ann Falcione  
*Accounting*

Ruth Anne Parker  
*Accounting*

Richard Carl Turner  
*Accounting*

Gail Regina Gaugert  
*Accounting*

Janet Lynn Poulson  
*Accounting*

Denise Marie Vrooman  
*Accounting*

Nancy Jones  
*Accounting*

Sandra J. Ripley  
*Accounting*

Debra Waida Walker  
*Accounting*

Virginia June Knaff  
*Accounting*

Linwood Scott Seymour  
*Accounting*

James Rives Webb  
*Accounting*

Marie Kathleen Laddomada  
*Accounting*

Kyung Sun Shim  
*Accounting*

Karen Lee Wood  
*Accounting*

Ronda Margaret Lawrence  
*Accounting*

Janet M. Siniscalchi  
*Accounting*

# BACHELOR OF SCIENCE IN BUSINESS ADMINISTRATION

---

Maria A. Rafael Aho <i>Finance</i>	James Joseph Dooley <i>Management</i>	Christine Veronica Hill <i>Management</i>
Mildred Virginia Alexander <i>Management</i>	Michael P. Doyle <i>Management &amp; Marketing</i>	Betty F. Hoell <i>Management</i>
Michael W. Ancel <i>Management</i>	Angela Lee Eiferd <i>Accounting</i>	John Carl Humphrey <i>Marketing</i>
Jeffrey Ernest Armstrong <i>Management &amp; Marketing</i>	Gabriella Jean Fanning <i>Marketing</i>	David Anthony Iannuzzi <i>Management</i>
Tracey Ann Ascari <i>Marketing</i>	Stephen Lee Fant <i>Finance</i>	Nancy Phelps Inge <i>Management</i>
Donna Marie Ashburn <i>Accounting</i>	Robert Brian Forrest <i>Management &amp; Marketing</i>	Debra Ann Izbicki <i>Management</i>
Cheryl Regina Avent <i>Management &amp; Marketing</i>	Robert L. Forrest, Jr. <i>Management</i>	Deborah Lynn Johnson <i>Marketing</i>
Richard L. Baber <i>Marketing</i>	Christopher Michael Frazier <i>Marketing &amp; Management</i>	Vawnetta Vay Johnson <i>Marketing</i>
James R. Baldasare <i>Finance</i>	Cary Daniel Frey <i>Finance &amp; Real Estate</i>	Kim Valarie Jones <i>Management</i>
Linda Roberts Blackwell <i>Management</i>	Ronald Everette Gallagher <i>Management</i>	Linda Kay Joyner <i>Marketing</i>
Carl Christopher Braun <i>Real Estate &amp; Management</i>	Allison Faye Garren <i>Accounting</i>	Amy Lynne Keith <i>Economics &amp; Management</i>
Jerre Lee Brumbelow <i>Management</i>	Jolene Childress Geiger <i>Marketing</i>	Sherry Jean Kellum <i>Management</i>
Geraldine Paule Buck <i>Marketing &amp; Management</i>	Barbara Bond Gill <i>Finance</i>	Thomas John Lackey <i>Management &amp; Marketing</i>
Debra Jo Wallace Burho <i>Marketing &amp; Management</i>	Samuel Norwood Gilliland <i>Finance &amp; Real Estate</i>	Lisa Dye LaMal <i>Finance</i>
Paula Marie Burroughs <i>Management</i>	Brenda M. Glose <i>Management</i>	Diane Felecia Lee <i>Management</i>
Suzanne K. Carney <i>Management</i>	Jennifer M. Gray <i>Management &amp; Marketing</i>	Janet Louise Lewis <i>Marketing &amp; Management</i>
Brian Mark Cheatham <i>Real Estate</i>	Karl H. Greaves <i>Management</i>	John Edward Leybold <i>Management</i>
Ricky Curtis Comer <i>Management</i>	Monica Lynn Green <i>Management</i>	Rosemary E. Litzinger <i>Management</i>
Anthony Lee Crawford <i>Management</i>	Sara Ann Gross <i>Management</i>	Hoyt Edward Long <i>Management</i>
Christin Marie Crowder <i>Management</i>	Linda S. Hartley <i>Accounting</i>	Donna Heretick Lynch <i>Management</i>
Betina Lynn Curran <i>Management</i>	Warren Hawes Helwig <i>Economics</i>	Frank Michael Madonia, Jr. <i>Management</i>
William Philip Dittmar <i>Marketing &amp; Management</i>	Sandra J. Hennessy <i>Management</i>	Donna M. Madsen <i>Management</i>

# BACHELOR OF SCIENCE IN BUSINESS ADMINISTRATION contd.

Alyce P. Marshall <i>Management</i>	Alan McKinley Prater <i>Finance &amp; Marketing</i>	Robert George Smola, Jr. <i>Finance &amp; Economics</i>
Robin Leigh Masser <i>Economics &amp; Marketing</i>	Homer Joseph Prevost, Jr. <i>Management</i>	Christine Lee Snyder <i>Management</i>
Sherry A. McCall II <i>Marketing</i>	Amy Denise Prillaman <i>Marketing</i>	Robert Cathy Sowards <i>Finance</i>
Lisa Ellen Bowman McKean <i>Management &amp; Marketing</i>	Theora Mae Hayes Rankins <i>Management</i>	Cynthia Speck Stephens <i>Marketing</i>
Ronnell Patrice McRae <i>Management &amp; Marketing</i>	Bradford Scott Regan <i>Finance</i>	William Bernard Swindeck <i>Marketing</i>
David Lee Merryman <i>Marketing</i>	Deanna Kim Regan <i>Economics &amp; Finance</i>	Jill Patrice Taylor <i>Management</i>
Cathryn Lynn Murray <i>Accounting</i>	Michelle Renee Robbins <i>Accounting &amp; Economics</i>	Lynn W. Taylor <i>Marketing</i>
Randy Warren Myers <i>Accounting</i>	Janet S. Robertson <i>Marketing &amp; Management</i>	Christ Sotos Tofalli <i>Finance</i>
William Ward Naramore <i>Management</i>	Andreas Roehrle <i>Accounting</i>	Mary Ann Tyndall <i>Management</i>
Matthew Lawrence Neely <i>Management</i>	Karen Elizabeth Rowell <i>Management</i>	Michael Craig Utter <i>Management</i>
Tammy Baillio Ngo <i>Management</i>	Dolores Maria Ryan <i>Marketing</i>	Gwendolyn Deneen Walker <i>Marketing &amp; Management</i>
David Franklin Page <i>Real Estate</i>	Timothy F. Santrock <i>Management &amp; Marketing</i>	Thomas Gabriel Walls <i>Economics</i>
William Blan Patrick <i>Finance</i>	Karen Sarris Schmanska <i>Marketing</i>	Larry Alan Weese <i>Economics</i>
Julie Diane Perry <i>Management</i>	Carol Jean Schrader <i>Management</i>	Robyn Frances Wesley <i>Marketing &amp; Management</i>
Jeffrey Lane Phillips <i>Management &amp; Marketing</i>	Scott Brian Schuhart, Jr. <i>Management</i>	Timothy Darryl Williams <i>Management</i>
Michael Eugene Pittman <i>Management</i>	Cynthia F. Seldomridge <i>Finance</i>	Shirley Louise Wyvill <i>Marketing</i>
John Joseph Pohl <i>Management</i>	Lubos Sivulka <i>Management</i>	Barry Alan Zorumski <i>Management</i>
Lauri Catherine Poole <i>Finance</i>	David Mark Smith <i>Finance &amp; Marketing</i>	
Wesley Morris Porter <i>Marketing &amp; Management</i>	Iris Jeanette Smith <i>Real Estate</i>	

\*Contingent upon successful completion of degree requirements.

Because of the circumstances which require that the list of names be furnished to the printer in final form, it is possible that one or more of the candidates listed herein may have been unable to complete all degree requirements. Inability to remove a name at the last moment does not commit the College to grant a diploma to a person thus listed in error.

Commencement ushers are provided by Alpha Kappa Alpha, Delta Sigma Theta, Gamma Phi Beta, Sigma Pi and Sigma Tau Gamma Fraternities of Christopher Newport College.

# CANDIDATES FOR COMMISSIONING

## United States Army

Steven Bruce Cappendyck

Robert Neal Dillon

Douglas John Gretka

Carl David Haynes

Stephanie Ann Lewis

Everette Magee

Edwin Marcial

Michelle Marie Masco

David Lee Merryman

Cynthia Hope Stein

Thomas Jay Wilburn

# THE INSTRUCTIONAL FACULTY AND EXECUTIVE OFFICERS OF THE COLLEGE

## PROFESSORS

---

Jean E. Pugh, B.S., M.A., Ph.D.  
*Biology*

Albert E. Millar, Jr., B.A., M.A., Ph.D.  
*English*

Gary G. Hammer, B.S., M.S., Ph.D.  
*Chemistry*

Joanne S. Squires, B.S., M.S., Ph.D.  
*Psychology*

Elizabeth F. Jones, A.B., Ph.D.  
*Classical Studies*

Harold N. Cones, Jr., B.S., M.A., Ph.D.  
*Biology*

Ronald S. Mollick, B.S., M.S., Ph.D.  
*Biology*

H. Marshall Booker, B.A., Ph.D.  
*Economics*

Joseph F. Healey, A.B., M.A., Ph.D.  
*Sociology*

Lawrence J. Sacks, A.B., M.S., Ph.D.  
*Chemistry*

Robert M. Saunders, B.A., M.A., Ph.D.  
*History*

Theodora P. Bostick, B.A., M.A., Ph.D.  
*History*

David A. Bankes, B.S., M.S., Ph.D.  
*Biology*

Lee C. Olson, B.S., M.S., Ph.D.  
*Biology*

Susan S. St. Onge, B.A., M.A., Ph.D.  
*French*

William C. Winter, B.S., M.A., Ph.D.  
*Political Science*

James M. Morris, A.B., M.A., Ph.D.  
*History*

F. Samuel Bauer, B.A., M.A., Ph.D.  
*Psychology*

Lee E. Doerries, B.A., M.A., Ph.D.  
*Psychology*

Robert J. Durel, A.A., B.A., M.A., Ph.D.  
*Sociology*

John A. Hoaglund, Ph.D.  
*Philosophy*

John J. Avioli, B.S., M.S. Ph.D.  
*Mathematics and Computer Science*

George R. Webb, A.A., B.S., Ph.D.  
*Physics*

Robert R. Herrmann, B.A., M.A., Ph.D.  
*Psychology*

Sanford E. Lopater, B.A., M.A., Ph.D.  
*Psychology*

Robert D. Doane, B.A., M.A., Ph.D.  
*Political Science*

Lora R. Friedman, B.S., M.A., Ed.D.  
*Education*

A. Martin Buoncristiani, B.S., Ph.D.  
*Physics*

Paul C. Killam, B.S., M.A., M.C.P., Ph.D.  
*Political Science*

Martin W. Bartelt, B.A., M.A., Ph.D.  
*Mathematics*

James R. Hines, B.A., M.M., Ph.D.  
*Music*

Robert H. Cummings, A.A., B.S., M.A., Ph.D.  
*Physical Education*

Bruno A. Koch, B.A., M.A., Ph.D.  
*Theatre*

Robert C. Coker, B.S., M.S., Ph.D.  
*Management/Marketing*

Jay S. Paul, B.A., M.A., Ph.D.  
*English*

John E. Anderson, Jr., B.A., Ph.D.  
*Management/Marketing*

Richard M. Summerville, B.S., A.M., Ph.D.  
*Mathematics*

Anthony R. Santoro, A.B., M.A., Ph.D.  
*History*

Alan D. Bleakley, B.Sc., Postgrad. Dipl., Postgrad. Cert.  
*Psychology*

## ASSOCIATE PROFESSORS

---

- L. Barron Wood, Jr., A.B., M.A.  
*English*
- Donald B. Riley, B.S., M.B.A., M.S.  
*Accounting*
- A. Jane Chambers, B.A., M.A., Ph.D.  
*English*
- D. Doris Reppen, B.A., M.A.  
*Spanish*
- James N. Hubbard III, B.S., M.Ed.  
*Physical Education*
- C. Harvey Williams, Jr., A.B., M.Div., M.A.  
*Political Science*
- J. Richard Guthrie, Jr., A.B., M.A., Ph.D.  
*German/French*
- David E. Dooley, B.A., M.S., Ed.D.  
*Psychology*
- Mario D. Mazzarella, A.B., M.A., Ph.D.  
*History*
- Rita C. Hubbard, B.A., M.A., Ph.D.  
*Speech*
- Timothy E. Morgan, B.S., M.A., Ph.D.  
*History*
- Carl M. Colonna, B.B.A., M.A.  
*Economics*
- James I. Moore, B.S., M.A.P.A., Ph.D.  
*Computer Science*
- A. Burnam MacLeod, B.A., M.A., Ph.D.  
*English*
- Edwin C. Boyd, A.B., M.B.A.  
*Management/Marketing*
- Chie Ken Chang, B.S., Ph.D.  
*Chemistry*
- Jane C. Webb, B.A., Ph.D.  
*Physics*
- Stavroula Kostaki-Gailey, A.A., B.A., M.A., Ed.D.  
*Mathematics*
- George A. Teschner, B.A., M.A., Ph.D.  
*Philosophy*
- Buck G. Miller, B.A., M.P.A. Ph.D.  
*Political Science*
- Linda T. Morgan, B.S., M.Ed., Ed.D.  
*Education*
- Wayne M. Schell, A.A., B.S., M.B.A., Ph.D.  
*Accounting*
- Glenn M. Weber, B.S., M.S., Ph.D.  
*Mathematics*
- Clyde W. Brockett, A.B., M.A., Ph.D.  
*Music*
- Jouett L. Powell, B.A., B.D., M.Phil., Ph.D.  
*Religious Studies*
- Hitohisa Asai, B.S., M.S., M.S., Ph.D.  
*Computer Science*
- David F. Alexick, B.F.A., M.F.A., Ph.D.  
*Art*
- Douglas K. Gordon, B.A., M.A., Ph.D.  
*English*
- T. Edward Weiss, Jr., B.A., M.S., Ph.D.  
*Biology*
- Dexter R. Rowell, B.A., M.B.A., M.A., Ph.D.  
*Finance*
- Sang O. Park, B.A., M.A., Ph.D.  
*Economics*
- Donna J. Scheeter, B.S., M.S., M.S., P.E.D.  
*Physical Education*
- Sandra A. Greniewicki, B.S.N., M.S.N., Ed.D.  
*Nursing*
- Terry L. Maris, B.G.S., M.B.A., Ph.D.  
*Management/Marketing*

## ASSISTANT PROFESSORS

---

Ruth O. Simmons, B.S., M.Ed.

*Biology*

Ronald L. Persky, B.S., M.A.

*Mathematics*

Mary L. Royall, B.S., M.Ed., Ed.D.

*Physical Education*

Lea B. Pellett, B.A., M.A., M.S.W.

*Sociology*

Christopher D. Scheiderer, B.A., M.A.

*Spanish*

David W. King, B.S., M.A.

*French*

John E. Jenkins, A.B., M.Ed.

*Education*

James N. Shaver, Jr., B.S., M.S.

*Finance*

David E. Game, B.S., M.S.

*Computer Science*

John W. Dawson, B.G.E., M.B.A.

*Accounting*

Robert E. Fellowes, B.S., M.S.

*Accounting*

Cheryl M. Mathews, B.A., M.S.W.

*Social Work*

Susan L. Casey, B.B.A., M.B.A.

*Management/Marketing*

Robert W. Vawter, Jr., B.S., M.B.A.

*Accounting*

Charles E. Edwards, B.S., M.B.A.

*Accounting*

Richard L. Hunter, B.A., M.B.A.

*Management/Marketing*

Jon A. Petruchyk, B.A., M.F.A.

*Art*

Wesley L. Pendergrass, B.S., M.B.A., J.D.

*Management/Marketing*

Kathryn O. McCubbin, B.S., M.S.

*Computer Science*

Ronnie Cohen, B.A., J.D.

*Management/Marketing*

Anne M. Haynes, B.M., M.M.

*Music*

Frederick A. Fiducia, B.A., M.S.

*Computer Science*

Grace H. Stuckey, B.A., M.S.W.

*Social Work*

David C. Doughty, Jr., B.A., Ph.D.

*Physics*

Louis E. Serio, Jr., B.S., M.B.A., M.Tax

*Accounting*

Merrit W. Stark, Jr., B.A., M.S., Ph.D.

*English*

Tean-Quay F. Lee, B.Eng., M.S.

*Computer Science*

Lawrence L. Mills, B.S., M.S.W., M.B.A.

*Management/Marketing*

Gwendolyn I. Sharoff, B.A., M.A., Ph.D.

*Speech/Theatre*

Henry Sparks III, B.F.A., M.F.A.

*Theatre*

Sandra L. Bryan, B.S., M.Ed., Ed.D.

*Education*

Richard W. Cheney, Jr., B.S., Ph.D.

*Biology*

Parviz Khajeh-Khalili, B.S., M.S., Ph.D.

*Mathematics*

Madeline C. Smith, B.A., M.A., Ph.D.

*English*

Frederick F. Hartline, B.A., Ph.D.

*Physics*

Randall H. Caton, B.S., M.S., Ph.D.

*Physics*

Roberta K. Rosenberg, B.A., Ph.D.

*English*

Raouf L. Selim, B.S.E.E., B.S., M.A., Ph.D.

*Physics*

Daniel E. Grayson, B.S., M.S.

*Military Science*

Mindy G. Spigel, B.S.N., M.S.N.

*Nursing*

Harlen L. Bell, B.A., M.S.

*Military Science*

Shelia P. Greenlee, B.A., M.A., Ph.D.

*Psychology*

Archie W. Earl, B.S., M.A., Ed.D.

*Mathematics*

## INSTRUCTORS

---

Karen Barnett, B.A., M.Ed.  
*Psychology*

James C. Dumville, A.B., M.S.  
*Management/Marketing*

Theodore K. Jonas, B.S., M.S.  
*Mathematics*

Julie M. Norman, B.A., M.S.  
*Physics and Chemistry*

Jeffrey C. Rountree, B.S.B.A., J.D.  
*Economics*

Sheryl A. Maxwell, A.B., M.A.T.  
*Mathematics*

William P. Abrams, B.A., M.S.  
*Mathematics*

Deborah C. Fontaine, B.S., M.B.A.  
*Management/Marketing*

Charles A. Gray, B.B.A., M.B.A.  
*Management/Marketing*

Jane K. Shupe, B.S., M.A.  
*Education*

Dianne F. McMullan, B.A., B.S.N.  
*Nursing*

## EMERITUS FACULTY

### PROFESSORS

---

James C. Windsor, B.A., M.Div., M.S., Ed.D.  
*Psychology*

W. Stephen Sanderlin, Jr., A.B., M.A., Ph.D.  
*English*

E. Spencer Wise, B.S., M.S., Ph.D.  
*Biology*

Joyce K. Sancetta, B.A., Ph.D.  
*English*

Robert J. Edwards, B.A., Ph.D.  
*Biology*

Aletha S. Markusen, B.S., M.S., Ph.D.  
*Biology*

### ASSOCIATE PROFESSORS

---

Daisy D. Bright, A.B., M.Ed.  
*Mathematics*

Ruth L. Kernodle, B.A., M.A.  
*Sociology*

## THE ACADEMIC DEANS OF THE COLLEGE

Jouett L. Powell, Ph.D.  
School of Letters and  
Natural Science

Robert J. Durel, Ph.D.  
School of Social Science and  
Professional Studies

Terry L. Maris, Ph.D.  
School of Business and  
Economics

## THE EXECUTIVE OFFICERS OF THE COLLEGE

Anthony R. Santoro, Ph.D.  
President

Richard M. Summerville, Ph.D.  
Vice President for Academic Affairs

Charles E. Behymer, Jr., Ph.D.  
Vice President for Student Affairs

James D. Eagle, M.S.A.  
Vice President for Financial Affairs