

The Falk Art Gallery

Dedication
Sunday, May 7, 1989

Christopher Newport College

Dedication of

The Falk Art Gallery

Sunday, May 7
2 p.m.

Order of Events

- Welcome Dr. Anthony R. Santoro
President
- Acceptance of Gallery William T. O'Neill
Rector
- Historical Perspective. Dr. Rita C. Hubbard
*Chairman, Department of
Arts and Communication*
- Unveiling of Mr. David C. Falk Jr.
Memorial Plaque and Dr. Santoro

Reception Immediately Following

Harpist – Marian Harding

*Foliage courtesy
of the
Horticulture Program
in Biology*

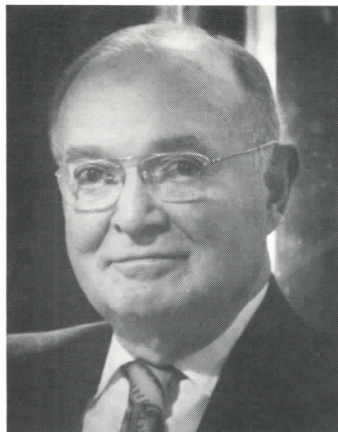

Mr. Emanuel E. Falk

The Falk Art Gallery is a living tribute to the late Emanuel E. "Mannie" Falk, a civic and business leader who helped transform the Peninsula into an industrial hub.

He and his wife, Jean, spent many volunteer hours serving the community, and especially Christopher Newport College.

Their generosity towards the area of fine and performing arts has provided for a larger music library, an endowed music professorship, and now, display and teaching facilities in the form of a gallery and art studios.

It is with sincere gratitude that Christopher Newport College accepts The Falk Art Gallery, a gallery that presents new opportunities for growth for our students and our community.

ON THE COVER

Ken Bowen, an adjunct computer art instructor for Christopher Newport College, created "The Gallery" especially for today's dedication.

John Petruchyk

Born:

Maywood, Illinois, 1941

Education:

B.A. Degree – Beloit College,
Beloit, Wisconsin, 1964

M.F.A. – University of New Mexico,
Albuquerque, New Mexico, 1967

Current Employment:

Director of Art, Christopher Newport College

Recent Exhibitions

Modern Romance: Solo Exhibition, Peninsula
Fine Arts Center, Newport News, Virginia

Tributaries – Peninsula Fine Arts Center
Newport News, Virginia

The Faculty Image – Portsmouth Community
Arts Center, Portsmouth, Virginia

Betty L. Anglin

Born:

Greenwood, South Carolina, 1937

Education:

B.A. Degree – College of William and Mary, 1972

Graduate work – James Madison University,
1983, 1984

Current Employment:

Instructor of Art, Christopher Newport College

Teacher of Art, Peninsula Fine Arts Center,
Newport News, Virginia

Recent Exhibitions

Invitational Group Show, Peninsula Fine Arts
Center, Newport News, Virginia

International Cultural Exchange Art Exhibit
Neyagawa, Japan

Juried Virginia Watercolor Show, Mary
Washington College, Fredericksburg, Virginia
and Richmond, Virginia

Francis David Alexick

Born:

Philadelphia, Pennsylvania, 1942

Education:

B.F.A. Degree – Richmond Professional
Institute, 1964

M.F.A. Degree – Virginia Commonwealth
University, 1966

Ph.D. – Pennsylvania State University, 1976

Current Employment:

Associate Professor of Art, Christopher
Newport College

Recent Exhibitions

Area College Art Faculty Exhibit, Peninsula
Fine Arts Center, Newport News, Virginia

Area College Art Faculty Exhibit, Peninsula Fine
Arts Center, Newport News, Virginia

Area College Art Faculty Exhibit, Peninsula Fine
Arts Center, Newport News, Virginia

Ken Bowen

Born:

Newport News, Virginia, 1938

Education:

B.A. Degree – Lynchburg College

Two years postgraduate work – School of
Visual Arts, New York City, New York.
Commercial Art, 1962

Current Employment:

Art Instructor, Menchville High School,
Newport News, Virginia

Adjunct Art Faculty,
Christopher Newport College

Recent Exhibitions

Two Person Exhibit, Virginia Wesleyan College
Norfolk, Virginia

Seascapes Exhibit, Village Gallery
Newport News, Virginia

Carousel Exhibit, Village Gallery
Newport News, Virginia

Inaugural Exhibit - Faculty Art Show



Left to right: Jon Petruchyk, Ken Bowen, David Alexick, Lee Montgomery and Tony Shiver.
Seated: Rita Hubbard and Betty Anglin.

Lee Montgomery

Born:

Cedartown, Georgia, 1935

Education:

B.F.A. Degree - University of Georgia, Athens

Studies - Columbia University
Virginia Commonwealth University
College of William and Mary

Current Employment:

Supervisor of Art, Newport News Public Schools
Adjunct Art Faculty,
Christopher Newport College

Recent Exhibitions

Irene Leach Memorial Exhibits
Tidewater Museum - Solo Exhibit
Peninsula Fine Arts Center - Two Person Exhibit

Tony Shiver

Born:

Quincy, Florida, 1955

Education:

B.F.A. Degree - Jacksonville University, 1977

M.F.A. Degree - Ohio State University, 1982

Current Employment:

Artist
Adjunct Art Faculty,
Christopher Newport College

Recent Exhibitions

Project for Odyssey Nite Club
Art Beat, Newport News, Virginia
Painting Exhibition and Installation
University of Mississippi, Oxford, Mississippi
Bay Days Art Exhibition, Hampton, Virginia



The Falk Art Gallery

Christopher Newport College
Newport News, Virginia 23606-2998
(804) 594-7089