

'98-'99

*Christopher  
Newport  
University*

FACES

# Introduction

This is Christopher Newport University the faculty and staff who are the heart and soul of this special place. On the following pages are the faces, names, titles, phone numbers and e-mail addresses of the faculty and staff who work as a team to prepare our students for life. And as a team, we must communicate effectively and often. To help facilitate this communication process, we have developed this book – *CNU FACES*.

Please use this as a resource and get to know your colleagues by face and by name.

## Table of Contents

### Faculty/Staff Photos (Alphabetical listing)

Abdo – Bailey .. .. .	2
Bailey – Block .. .. .	3
Bohon – Brunke ... .. .	4
Bryan – Clark .....	5
Clayton – Dawson ... .. .	6
Dawson – Edwards.. .. .	7
Eley – Game ... .. .	8
Gao – Hailes ... .. .	9
Hale – Henderson .....	10
Henry – Huffman ... .. .	11
Huneycutt – Kellis .....	12
Kelly – Lee .....	13
Lee – Matthews .....	14
Matthews – Moore .. .. .	15
Moore – Pace .. .. .	16
Pappas – Pratt.. .. .	17
Price – Ross.....	18
Ross – Shaw .....	19
Sibley – St. Onge ... .. .	20
Stovall – Truhart ... .. .	21
Trun – Wigginton .. .. .	22
Williams – Zhu ... .. .	23

# CNU Faculty/Staff



Dr. Robert Abdo  
Adjunct Instructor  
Psychology  
(757)220-8800  
adrclin@erols.com



Patricia A. Accettola  
Coach, Women's Tennis  
Athletics  
594-7352  
paccetto@cnu.edu



Stevalynn R. Adams  
Graphic Artist  
University Relations  
594-7374  
sadams@cnu.edu



Evelyn T. Akers  
Telecomm. Network Spec.  
Computer Center  
594-7463  
eakers@cnu.edu



Monte E. Alcock  
Storekeeper Supervisor  
Warehouse  
594-7255  
malcock@cnu.edu



Suzanne Alexander  
Programmer/Analyst  
CNU On-Line  
594-7786  
salexander@cnu.edu



Dr. David F. Alexick  
Associate Professor  
Fine & Performing Arts  
594-7090  
dalexick@cnu.edu



Lennie I. Alger  
Director  
Plant Operations  
594-7863  
lalger@cnu.edu



Desiree R. Allen  
Office Svc. Specialist  
Registrar's Office  
594-7156  
dallen@cnu.edu



Debbie K. Anderson  
Fiscal Technician Senior  
Business Office  
594-7330



Dr. John E. Anderson  
Prof./Chairman  
Mgmt. & Marketing  
594-7287  
jandersn@cnu.edu



Dr. Cecile Y. Andraos-Selim  
Assistant Professor  
Bio., Chem. & Envir.  
Science  
594-7066  
candraos@cnu.edu



Tom Andres  
Projects Manager  
SEVAnet  
594-7554  
tandres@seva.net



Betty L. Anglin  
Instructor  
Fine & Performing Arts  
594-7937  
banglin@cnu.edu



Dr. Joshua C. Anyiwo  
Associate Professor  
Phy., Comp. Science & Eng.  
594-7243  
janyiwo@pcs.cnu.edu



Doris M. Archer  
Reference Svc. Librarian  
Library  
594-7245  
darcher@cnu.edu



Dr. Maureen M. Archer  
Assistant Professor  
English  
594-7950  
archermm@cnu.edu



Joyce P. Armstrong  
Personnel Practices  
Analyst  
Human Resources  
594-7258  
jparmstr@cnu.edu



Dr. Robert B. Atkinson  
Assistant Professor  
Bio., Chem. & Envir.  
Science  
594-7619  
atkinson@cnu.edu



Debra K. Austin  
Accountant  
Payroll  
594-7030  
daustin@cnu.edu



Dr. John J. Avioli  
Professor  
Mathematics  
594-7726  
javioli@pcs.cnu.edu



Phyllis C. Ayers  
Executive Secretary  
Student Life  
594-7260  
payers@cnu.edu



Leora J. Baker  
Food Operations Asst.  
Dining Services  
594-7007



Gene A. Bailey  
Housekeeping Worker  
Plant Operations  
594-7229

# CNU Faculty/Staff



Dr. Jane M. Bailey  
Associate Prof./Chairman  
Education  
594-7930  
jbailey@cnu.edu



Sherry M. Baines  
Fiscal Technician  
Business Office  
594-7060  
sbaines@cnu.edu



Dr. David A. Banks  
Professor  
Bio., Chem. & Envir.  
Science  
594-7127  
dbanks@cnu.edu



Catherine M. Banks  
Director, Student Activities  
Student Life  
594-7125  
cbanks@cnu.edu



Gail P. Bannister  
Acquisitions Assistant  
Library  
594-7137  
gbannist@cnu.edu

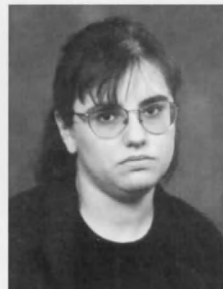

Susan R. Barber  
Reference Services Asst.  
Library  
594-7046  
sbarber@cnu.edu



Jean Barger  
Acquisitions Supervisor  
Library  
594-7137  
jbarger@cnu.edu



Dr. Jennifer Barker  
Director, Theory/  
Composition  
Assistant Professor  
Fine & Performing Arts  
594-7824  
jbarker@cnu.edu



Barbara U. Barringer  
Secretary Senior  
Accounting  
594-7068  
baringer@cnu.edu



Dr. Bobbye H. Bartels  
Assistant Professor  
Mathematics  
594-7579  
bbartels@pcs.cnu.edu



Dr. Martin W. Bartelt  
Prof./Chairman  
Mathematics  
594-7193  
mbartelt@pcs.cnu.edu



Deborah A. Bass  
Office Assistant  
Dining Services  
594-7257  
dbass@cnu.edu



Nina B. Bates  
Library Assistant  
Library  
594-7138  
nbates@cnu.edu



Dr. F. Samuel Bauer  
Chairman/Prof.  
Psychology  
594-7105  
bauer@cnu.edu



Dr. H. Lee Beach, Jr.  
Professor  
Phy., Comp. Science & Eng.  
594-7829  
lbeach@pcs.cnu.edu



Karen A. Beattie  
Fiscal Technician  
Business Office  
594-7627  
beattie@cnu.edu



Dr. Richard Beauchamp  
Associate Professor  
Phil. & Religious Studies  
594-7960  
beaucham@cnu.edu



Deborah J. Bedosti  
Program Support Tech.  
Admissions  
594-8772  
dbedosti@cnu.edu



Quintella B. Benjamin  
Office Services Asst.  
Bookstore  
599-5170



Dr. Thomas D. Berry  
Assistant Professor  
Psychology  
594-7934  
berry@cnu.edu



Dr. Jeffrey Y. Beyon  
Assistant Professor  
Phy., Comp. Science & Eng.  
594-7168  
jbeyon@pcs.cnu.edu



Donna M. Bickett  
Fiscal Technician  
Bookstore  
599-5170  
dbickett@cnu.edu



Dr. Mary V. Bicouvaris  
Associate Professor  
Education  
594-7931  
bicouvar@cnu.edu



Wayne D. Block  
Sports Info. Director  
Athletics  
594-7382  
wblock@cnu.edu



# CNU Faculty/Staff



Leslie Bohon  
Director  
English As A Second Lang.  
594-7496  
llbohon@cnu.edu



Luetishia S. Bondes  
Exec. Secretary Senior  
College of Liberal Arts  
594-7052  
lbondes@cnu.edu



Dr. H. Marshall Booker  
Prof./Dir. Graduate Studies  
Econ., Finance & Real  
Estate  
594-7174  
mbooker@cnu.edu



Dr. Theodora Bostick  
Professor  
History  
594-7230  
tbostick@cnu.edu



Carl R. Bott  
Security Guard  
Residence Hall  
594-7669  
cbott@cnu.edu



Queen E. Bowden  
Lead Worker  
Housekeeping  
594-7229



Wendell Bowen  
Night Cook Terrace  
Dining Services  
594-7021



Timothy J. Bowser  
Housekeeper  
Plant Operations  
594-7229



Marcia D. Boyd  
Director  
Financial Aid  
594-7227  
mboyd@cnu.edu



Amy Boykin  
Assistant Reference  
Librarian  
Library  
594-7244  
awboykin@cnu.edu



Dr. Brian D. Bradie  
Assistant Professor  
Mathematics  
594-7944  
bbradie@cnu.edu



Carol M. Brady  
Executive Secretary Sr.  
Dean of Students  
594-7160  
cbrady@cnu.edu

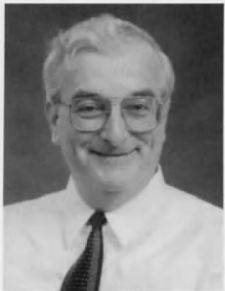

Ray Braguglia  
Fiscal Technician, Sr.  
Bookstore  
599-5170  
raybrag@cnu.edu



William L. Brauer  
Executive Vice President  
Administration & Finance  
594-7040  
wbrauer@cnu.edu



Gerald J. Bright  
Police Chief  
University Police  
594-7053  
gbright@cnu.edu



Thomas C. Britt  
Systems Administrator  
Library  
594-7375  
tcbritt@cnu.edu



Dr. Clyde Brockett  
Falk Professor of Music  
Fine & Performing Arts  
594-7737  
brockett@cnu.edu



Dr. Sharon K. Brosious  
Assistant Professor  
Nursing  
594-7924  
sbrosio@cnu.edu



Kimberly M. Brown  
Housekeeper  
Housekeeping  
594-7229



Nicole Brown-Sinkler  
Secretary Senior  
Nursing  
594-7252  
bro-sink@cnu.edu



Norma J. Brown  
Director of Major  
& Planned Giving  
Institutional Advancement  
594-7805  
nbrown@cnu.edu



Vince Brown  
Coord. Track/Cross  
Country  
Asst. Dir. Special Projects  
Athletics  
594-7289  
vbrown@cnu.edu



William S. Brown  
Director of Jazz Studies  
Fine & Performing Arts  
594-8812  
wbrown@cnu.com



Dr. Kathleen E. Brunke  
Assistant Professor  
Bio., Chem. & Envir.  
Science  
594-7063  
kbrunke@cnu.edu

# CNU Faculty/Staff



Dr. Sandra L. Bryan  
Professor  
Education  
594-7106  
sbryan@cnu.edu



Gwendolyn N. Buford  
Senior Secretary  
Mgmt. & Marketing  
594-7215  
gbuford@cnu.edu



Dr. A. Martin Buoncristiani  
Professor  
Phy., Comp. Science & Eng.  
594-7192  
martinb@pcs.cnu.edu



Stephanie R. Caggiano  
Instructor  
Mathematics  
594-7261  
scaggian@pcs.cnu.edu



Dr. Danielle L. Cahill  
Associate Professor  
Modern & Classical  
Lang./Lit.  
594-7107  
dcahill@cnu.edu



Kathleen M. Callan  
Senior Executive Sec.  
Institutional Advancement  
594-7038  
kcallan@cnu.edu



Michelle C. Carpenter  
Public Relations Spec.  
University Relations  
594-7331  
mcarpent@cnu.edu



Marian S. Carrington  
Director  
Minority Student Services  
594-7335  
mcarrington@cnu.edu



David E. Carson  
Senior Carpenter  
Plant Operations  
594-7705



Dr. Kelly B. Cartwright  
Assistant Professor  
Psychology  
594-7949  
kewright@cnu.edu



Sharon A. Case  
Office Manager  
University Housing  
594-7754  
scase@cnu.edu



Patrick A. Castonguay  
Computer Network  
Support Tech, Sr.  
Computer Center  
594-7501  
pcastong@cnu.edu



Dr. Diane Catanzaro  
Associate Professor  
Psychology  
594-7948  
catanzar@cnu.edu



Dr. Randall H. Caton  
Prof./Chairman  
Phy., Comp. Science & Eng.  
594-7188  
rcaton@pcs.cnu.edu



Patricia P. Cavender  
Director  
Admissions  
594-7026  
pcavende@cnu.edu



Rita D. Cennam, R.N.  
Coordinator  
Health & Wellness Svc.  
594-7661  
rdcennam@cnu.edu



Dee H. Cervi  
Secretary Senior  
Mathematics  
594-7194  
dcervi@cnu.edu



Dr. C. Ken Chang  
Professor  
Bio., Chem. & Envir.  
Science  
594-7210  
kchang@cnu.edu



Gregory L. Chapman  
HVAC Installation/Repair  
Asst.  
Plant Operations  
594-7035



Elizabeth M. Charity  
Ofc. Svc. Specialist  
Auxiliary Services  
594-7756  
lcharity@cnu.edu



Dr. Hongwei Chen  
Associate Professor  
Mathematics  
594-7361  
hchen@pcs.cnu.edu



Dr. Richard W. Cheney, Jr.  
Associate Professor  
Bio., Chem. & Envir.  
Science  
594-7064  
rcheney@cnu.edu



Susan R. Chittenden  
Enrollment Svc. Specialist  
Admissions  
594-7359  
schitten@cnu.edu



Jennifer M. Clark  
Coach, Women's Soccer  
Asst. Dir. Support Svc.  
Athletics  
594-7381  
jclark@cnu.edu

# CNU Faculty/Staff



Jeffrey Clayton  
Warehouse Helper  
Warehouse  
594-7255



Dr. Ronnie Cohen  
Associate Professor  
Accounting  
594-7075  
rcohen@cnu.edu



Dr. Robert C. Coker  
Professor  
Mgmt. & Marketing  
594-7128  
coker@cnu.edu



Rush Cole  
Coach, Men's Tennis  
Athletics  
594-7372



Carl M. Colonna  
Associate Professor  
Econ., Finance & Real  
Estate  
594-7144  
ccolonna@cnu.edu



Robert E. Colvin  
Assistant Professor  
Gov. & Public Affairs  
594-7972  
rcolvin@cnu.edu



Leslie M. Condra  
Interlibrary Loan  
Supervisor  
Library  
594-7249  
lcondra@cnu.edu



Dr. Harold N. Cones  
Prof./Chairman  
Bio., Chem. & Envir.  
Science  
594-7061  
hcones@cnu.edu



Maia T. Conrad  
Lecturer  
History  
594-7567



Joy P. Cooke  
Personnel Analyst  
Human Resources  
594-7028  
jcooke@cnu.edu



Barbara F. Copley  
Administrative Staff Spec.  
Library  
594-7753  
bcopley@cnu.edu



Mary E. Cotton  
Assistant Comptroller  
Internal Audit  
594-8858  
mecotton@cnu.edu



William L. Cotton  
Grounds Worker  
Grounds  
594-8700

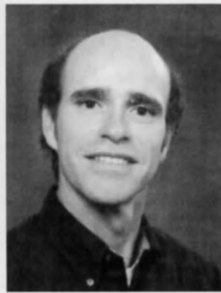

Dr. Stuart P. Cottrell  
Assistant Professor  
Recreation, Sport &  
Wellness Management  
594-7233  
cottrell@cnu.edu

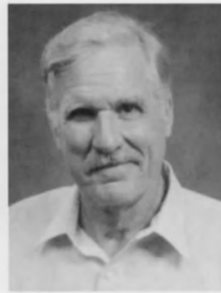

Stuart R. Crane  
Senior Lecturer  
Econ., Finance & Real  
Estate  
244-8337



Denise B. Crittenden  
Manager  
Materials Management  
594-7033  
dcritten@cnu.edu



Penny Crudup  
Housekeeper  
Housekeeping  
594-7229



Dr. Robert Cummings  
Professor  
Recreation, Sport &  
Wellness Management  
594-7216  
cummings@cnu.edu



Lisa D. Curry  
Coordinator of Conferences  
Continuing Education  
594-7158



Ann T. Dando  
Library Assistant  
Library  
594-7138  
adando@cnu.edu



Evan S. Davies  
Director  
Institutional Research  
594-7172  
edavies@cnu.edu



Dianne S. Davis  
Materiel Mgmt. Tech.  
Purchasing  
594-7809  
dsdavis@cnu.edu



Joanne R. Davis  
Fiscal Technician  
Business Office  
594-7293  
jmdavis@cnu.edu



Deborah H. Dawson  
Access Services Librarian  
Library  
594-7134  
ddawson@cnu.edu



# CNU Faculty/Staff



John W. Dawson  
Assistant Professor  
Accounting  
594-7270  
jdawson@cnu.edu



Larry D. Dawson  
Education Tech. Asst.  
Education  
594-7429  
ldawson@cnu.edu



Michael C. Deel, Sr.  
Secretary Senior  
Fine & Performing Arts  
594-7089  
mdeel@cnu.edu



Louise M. DeLoatch  
Housekeeper  
Housekeeping  
594-7229



Tom G. Dempsey  
Assistant Professor  
Gov. & Public Affairs  
594-7097  
tdempsey@cnu.edu



Thomas P. Deuell, Jr.  
Adjunct  
Phy., Comp. Science & Eng.  
872-0817  
pdeuell@pcs.cnu.edu



Dr. Robert D. Doane  
Provost  
Office of the Provost  
594-7050  
rdoane@cnu.edu



Dr. Lee E. Doerries  
Professor  
Psychology  
594-7178  
doerries@cnu.edu



Paula Szulc Dominguez  
Coordinator  
CNU Online  
594-7607  
paulasd@cnu.edu



Dr. Dorothy C. Doolittle  
Professor  
Psychology  
594-7540  
dolittle@cnu.edu



Dr. Adriane E. L. Dorrington  
Assistant Professor  
Education  
594-7478  
adorrine@cnu.edu

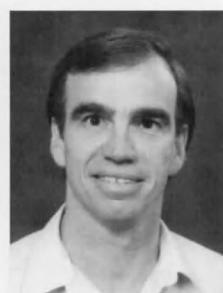

Dr. David C. Doughty, Jr.  
Professor  
Phy., Comp. Science & Eng.  
594-7365  
doughty@cnu.edu



Evonne Dowdell  
Police Sergeant  
University Police  
594-7053  
edowdell@cnu.edu



Catherine F. Doyle  
University Librarian  
Library  
594-7130  
doyle@cnu.edu



William J. Dropski  
Carpenter  
Plant Operations  
594-7705



Rebecca L. Duckwall  
Admissions Officer  
Admissions  
594-7205  
rlduckwa@cnu.edu



Bonny N. Durben  
Secretary  
Plant Operations  
594-7035



Dr. Robert J. Durel  
Professor  
Social Work  
594-7468  
rdurel@cnu.edu



James D. Eagle  
Director  
Sponsored Research  
594-7266  
jeagle@cnu.edu



Kendra D. East  
Office Svc. Specialist  
Registrar's Office  
594-7279  
keast@cnu.edu



Gary W. Eckles  
Adjunct Instructor  
Communication Studies  
825-3659  
eckles@tncc.cc.va.us



Donna M. Eddleman  
Director  
Student Life  
594-7259  
edleman@cnu.edu



Martha H. Edgcombe  
Office Services Asst.  
Financial Aid  
594-7806  
medgcomb@cnu.edu



Katherine S. Edwards  
Assistant Vice President  
University Relations  
594-7039  
ksedward@cnu.edu



# CNU Faculty/Staff



Jacquelyn W. Eley  
Salad Worker  
Dining Services  
594-7624



Dr. Latifa Elouadrhiri  
Assistant Professor  
Phy., Comp. Science & Eng.  
594-7603  
latifa@pcs.cnu.edu



Gina U. Emerson  
Financial Aid Coord.  
Financial Aid  
594-7151  
gemerson@cnu.edu



Shelly A. Erickson  
Office Services Spec.  
Gov. & Public Affairs  
594-8818  
serickso@cnu.edu



John H. Fain II  
Assistant Director  
Plant Operations  
594-7294  
jfain@cnu.edu



Emma Jean Falls  
Fiscal Technician Sr.  
Athletics  
594-7288  
efalls@cnu.edu



Martha L. Farthing  
Buyer  
Purchasing  
594-7104  
farthing@cnu.edu



Tony J. Felt  
Graphic Artist  
Student Life  
594-7260  
afelt@cnu.edu



Dr. Jean S. Filetti  
Assistant Professor  
English  
594-7954  
filetti@cnu.edu



Edward T. Finnegan  
Supervisor/Locksmith  
Plant Operations  
594-7292



J. Paul FitzGerald  
Theatre Facility Man.  
Fine & Performing Arts  
594-7358  
pfitz@cnu.edu



Rachel D. Fitzgerald  
Food Operations Asst.  
Dining Services  
594-7021



Sandra M. Fletcher  
Housekeeper  
Houskeeping  
594-7229

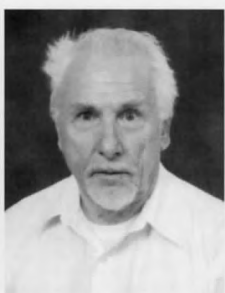

Patrick J. Flynn  
Computer Tech.  
Computer Center  
594-7180  
pfflyn@cnu.edu



Beth A. Fogarty  
Senior Secretary  
Phy., Comp. Science & Eng.  
594-7065  
bfogarty@pcs.cnu.edu



Fatu Fonoti  
Carpenter Assistant  
Plant Operations  
594-7705



Brian K. Foran  
Telecom. Network Analyst  
Computer Center  
594-7180  
brian@cnu.edu



Dr. James A. Forte  
Associate Professor  
Sociology & Anthropolgy  
594-7366  
jforte@cnu.edu



Susan S. Fox  
Laboratory Specialist  
Bio., Chem., & Envir.  
Science  
594-7280  
sfox@cnu.edu



Margaret H. Francisco  
Secretary Senior  
Campus Police  
594-7053  
francisc@cnu.edu



Dr. Veronique G. Frucot  
Associate Professor  
Accounting  
594-7146  
vfrucot@cnu.edu



Dr. Stavroula K. Gailey  
Professor  
Mathematics  
594-7194  
rgailey@pcs.cnu.edu



Douglas C. Gallae  
Director  
Career & Counseling Svc.  
594-7047  
dgallae@cnu.edu



Dr. David E. Game  
Associate Professor  
Phy., Comp. Science & Eng.  
594-7241  
dgame@pcs.cnu.edu

# CNU Faculty/Staff



Dr. Zheng Gao  
Assistant Professor  
History  
594-7239  
zgao@cnu.edu



Alice Glenn-Gaskins  
Office Manager  
Bio., Chem. & Envir.  
Science  
594-7126  
aggaskin@cnu.edu



Susan Geary  
Instructor  
English  
594-7955  
sgeary@juno.com



Gregory F. Gentry  
Police Officer  
University Police  
594-7053



Brenda S. Gesselman  
Sergeant  
University Police  
594-7053  
bgesselm@cnu.edu



Michelle M. Gilliam  
Director of Events  
Office of the President  
594-8819



Susan P. Glaude  
Secretary  
Library  
594-7376  
sglaude@cnu.edu



Dr. Terilyn J. Goins  
Assistant Professor  
Communication Studies  
594-7683  
tgoins@cnu.edu



R. Robert Goodhart  
Director  
Grounds  
594-8700  
goodhart@cnu.edu



Dr. Douglas K. Gordon  
Professor  
English  
594-7370  
dgordon@cnu.edu



Linda M. Gordon  
Instructor  
English  
594-7951  
lgordon@cnu.edu



Dr. David J. Gosselin  
Assistant Professor  
Accounting  
594-7269  
gosselin@cnu.edu



Dr. Harold J. Grau  
Associate Professor  
Bio., Chem. & Envir.  
Science  
594-7946  
hgrau@cnu.edu



Michelle L. Horner Grau  
Spanish Instructor  
Modern & Classical  
Lang./Lit.  
594-7327  
michgrau@cnu.edu



Ethel B. Gray  
Office Services Asst.  
Purchasing  
594-7553  
egrays@cnu.edu



Dr. Mark S. Gray  
Associate Professor  
Bio., Chem. & Envir.  
Science  
594-7970  
mgray@cnu.edu



Harry Greenlee  
Director of Legal Studies  
Gov. & Public Affairs  
594-7820  
hgreenle@cnu.edu



Dr. Sheila P. Greenlee  
Professor  
Psychology  
594-7929  
sgreenle@cnu.edu



Michael L. Griffiths  
HVAC Tech  
Plant Operations  
594-8704



Dr. Peter B. Gushe  
Assistant Professor  
History  
594-7393  
pegushue@cnu.edu



Bruce H. Guthrie  
Financial Systems Analyst  
Business Office  
594-7031  
bguthrie@cnu.edu



Dr. J. Richard Guthrie, Jr.  
Professor  
Modern & Classical  
Lang./Lit.  
594-7058  
rguthrie@cnu.edu



Alicia M. Hacker  
Receptionist  
Admissions  
594-7015



Ricardo C. Hailes  
Administrative Asst.  
Computer Center  
594-7607  
rhailes@cnu.edu

# CNU Faculty/Staff



John C. Hale  
Installation & Repair Tech.  
Computer Center  
594-7180  
chale@cnu.edu

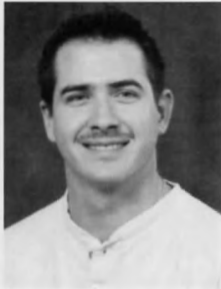

Robert R. Halpin  
Installation & Repair Tech.  
Computer Center  
594-7180  
rhalpin@cnu.edu



Rodolfo V. Hamblin  
Laboratory Mechanic  
Bio., Chem. & Envir.  
Science  
594-7134  
rhamblin@cnu.edu



Charles R. Hamlett  
Trades/Utility Lead Worker  
Plant Operations  
594-7240



Dr. Gary G. Hammer  
Professor  
Bio., Chem. & Envir.  
Science  
594-7122  
ghammer@cnu.edu



Dr. John G. Hardie  
Assistant Professor  
Phy., Comp. Science & Eng.  
594-7916  
jhardie@cnu.edu



Linda Vinke Hardie  
Computer Research Spec.  
Phy., Comp. Science & Eng.  
594-7749  
lvhardie@pcs.cnu.edu



John R. Hare  
Grounds Worker  
Grounds  
594-8700



Elizabeth S. Harlow  
Installation & Repair Tech.  
Computer Center  
594-7501  
bharlow@cnu.edu



Kimberly D. Harrill  
Office Services Asst.  
Academic Advising  
594-8763  
kharrill@cnu.edu



Jessica L. Harris  
Program Support  
Technician  
Computer Center  
594-7180  
jhharris@cnu.edu



Marilyn B. Harris  
Program Support Tech.  
Graduate Studies Office  
594-7544  
mbharris@cnu.edu



Rev. Cheryl Harrison-Davidson  
Campus Minister  
United Campus Ministries  
595-7604  
cheryld@cnu.edu



Elizabeth A. Hart  
Financial Aid Coord.  
Financial Aid  
594-7170  
ehart@cnu.edu



Steven P. Hart  
Plumber/Steamfitter  
Plant Operations  
594-8703



Linda Hartley  
Secretary Senior  
English  
594-7024  
hartley@cnu.edu



Dr. Frederick F. Hartline  
Associate Professor  
Phy., Comp. Science & Eng.  
594-7181  
fhartlin@pcs.cnu.edu



Stanley G. Hash, Jr.  
Director, International  
Programs  
Gov. & Public Affairs  
594-7091  
stanhash@cnu.edu



Carol H. Hay  
Secretary Senior  
Business School  
594-7184  
chay@cnu.edu



Joseph F. Healey  
Professor  
Social Work  
594-7115  
jhealey@cnu.edu



Dr. David P. Heddle  
Associate Professor  
Phy., Comp. Science & Eng.  
594-7828  
heddle@pcs.cnu.edu



Catherine D. Heffington  
Director, Alumni Relations  
Institutional Advancement  
594-7712  
heffingt@cnu.edu



Bloy L. Hemphill  
Lead Worker  
Housekeeping  
Plant Operations  
594-7229



Lorna V. Henderson  
Food Operations Asst.  
Dining Services  
594-7007



# CNU Faculty/Staff



Gregory A. Henry  
Assistant Professor  
Fine & Performing Arts  
594-7090  
henry@cnu.edu



Dr. James M. Hereford  
Assistant Professor  
Phy., Comp. Science &  
Eng.  
594-7917  
hereford@pcs.cnu.edu



Dr. Robert W. Herrmann  
Professor  
Psychology  
594-7256  
herrman@cnu.edu



Dr. David L. Hibler  
Associate Professor  
Phy., Comp. Science & Eng.  
594-7360  
dhibler@pcs.cnu.edu



Chris S. Hickey  
Police Officer  
University Police  
594-7053



Dr. Donald W. Hicks  
Associate Professor/Chair.  
Accounting  
594-7263  
dhicks@cnu.edu



Stanley S. Hicks  
Housekeeping Worker  
Plant Operations  
594-7229



Wilnice C. Hicks  
Fiscal Technician  
Dining Services  
594-7257  
hicks@cnu.edu



Sheila O. Higgins  
Oper. & Telecom.  
Supervisor  
Computer Center  
594-7831  
shiggins@cnu.edu



Trudy M. Hilliard  
Food Operations Asst.  
Dining Services  
594-7007



George J. Hillow  
Instructor  
Theatre  
594-7358  
hillow@cnu.edu



Dr. James R. Hines  
Professor  
Fine & Performing Arts  
594-7730  
jhines@cnu.edu



Patricia J. Hixon  
Assistant to the Dean  
College of Bus., Science &  
Tech.  
594-7082  
phixon@pcs.cnu.edu



Dr. John Hoaglund  
Professor  
Phil. & Rel. Studies  
594-7085  
hoaglund@cnu.edu



John W. Hodge  
Assistant Director  
AVID Eastern Region  
594-8711  
avid@cnu.edu



Dr. Robert F. Hodson  
Director of Computer Eng.  
Phy., Comp. Science & Eng.  
594-7626  
rhodson@pcs.cnu.edu



Richard D. Hoffer  
Adjunct Instructor  
Econ. & Finance  
594-7176  
rhofer@cnu.edu



George A. Hollingsworth  
Adjunct Instructor  
English  
594-7032  
gaholl@aerols.com



Christine Hopping  
Office Services Asst.  
Career & Counseling Svc.  
594-7047  
chopping@cnu.edu



Joann P. Horton  
Assistant Director  
Admissions  
594-8854  
jhorton@cnu.edu



Leslie S. Horton  
AVID Specialist  
AVID Eastern Region  
594-8711  
avid@cnu.edu



Dr. Rita C. Hubbard  
Prof./Chairman  
Communication Studies  
594-7073  
rhubbard@cnu.edu



Kathleen P. Huffman  
Instructor  
Bio., Chem. & Envir.  
Science  
594-7080  
khuffman@cnu.edu



# CNU Faculty/Staff



Dr. Stephanie D. Huneycutt  
Assistant Professor  
Director, SBI  
Mgmt. & Marketing  
594-7139  
huneycut@cnu.edu



Carolyn A. Hunter  
Coach, Women's Basketball  
Asst. Dir. Academic Support  
Athletics  
594-7103  
chunter@cnu.edu



Gemille R. Hunter  
Grill Cook  
Dining Services  
594-7007



Richard L. Hunter  
Associate Professor  
Mgmt. & Marketing  
594-7715  
rhunter@cnu.edu



Rebecca E. Hurst  
Adjunct Instructor  
English  
595-2517  
bhurst@starmountain.com



Rebekah W. Hurst  
Communications Engineer  
SEVAnet  
594-7092  
rhurst@seva.net



Terry D. Jackson  
IR Data Administrator  
Institutional Effectiveness  
594-7282  
tdjacks@cnu.edu



Michelle A. Jacobs  
Instructor  
English As A Second  
Language  
594-7496  
jacobsol@sprynet.com



Thomas B. Jacquette  
Senior Electrician  
Plant Operations  
594-7240  
tjacquet@cnu.edu



Deborah L. Jefferson  
Housekeeper  
Housekeeping  
594-7229



Jennifer M. Johnson  
Office Services Asst.  
Parking Office  
594-7129  
jmjohnson@cnu.edu



Cassandra W. Jones  
Fiscal Technician Sr.  
Business Office  
594-7195  
casjones@cnu.edu



Christine L. Jones  
Trainer & Strength Coord.  
Athletics  
594-7023  
cjones@cnu.edu



Dr. Elizabeth F. Jones  
Professor  
Modern & Classical  
Lang./Lit.  
594-7057  
ejones@cnu.edu



Henry Jones  
Storekeeper Helper  
Warehouse  
594-7255  
hjones@cnu.edu



Kevin M. Jones  
2nd Cook  
Dining Services  
594-7624



Michael J. Jones  
Instructor  
Accounting  
594-7147  
mjones@cnu.edu



Adrienne Joynes  
Senior Programmer/  
Analyst  
Computer Center  
594-7479  
ajoynes@cnu.edu

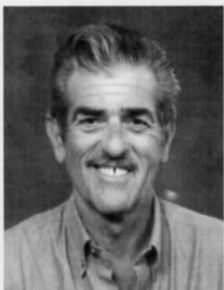

Dr. H.B. Karp  
Assistant Professor  
Mgmt. & Marketing  
594-7272  
hkarp@cnu.edu



Deborah C. Kea  
Food Operations Asst.  
Dining Services  
594-7007



Patricia Kearney  
Instructor  
Recreation, Sport &  
Wellness Management  
594-7027



Dr. Kara L. Keeling  
Assistant Professor  
English  
594-7952  
kkeeling@cnu.edu



Helen W. Kellis  
Gift Records Coordinator  
Institutional Advancement  
594-7550  
hkellis@cnu.edu

# CNU Faculty/Staff



Dominique A. Kelly  
Third Cook  
Dining Services  
594-7624



David Kennedy  
Grounds Supervisor  
Grounds  
594-8700  
dkennedy@cnu.edu



Lawrence A. Kennell  
Plumber & Steamfitter  
Plant Operations  
594-8703



Dr. Parviz Khalili  
Associate Professor  
Mathematics  
594-7037  
pkhalili@pcs.cnu.edu



Quentin Kidd  
Instructor  
Gov. & Public Affairs  
594-7971  
qkidd@cnu.edu



Cynthia L. Kiefer  
Associate Director  
Admissions  
594-7045  
ckiefer@cnu.edu



Dr. Paul C. Killam  
Professor  
Gov. & Public Affairs  
594-7048  
pkillam@cnu.edu



David W. King  
Assistant Professor  
Modern & Classical  
Lang./Lit.  
594-7084



Dr. Peter A. Knipp  
Associate Professor  
Phy., Comp. Science &  
Eng.  
594-7827  
pknipp@pcs.cnu.edu



Cynthia K. Knupp  
Coordinator  
President's Leadership  
Program  
594-7207  
cknupp@cnu.edu

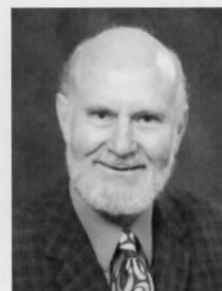

Dr. Bruno A. Koch  
Professor  
Fine & Performing Arts  
594-7088  
bkoch@cnu.edu



Eugene "Max" Koser  
Postal Aid  
Mailroom  
594-7935



M. Stanley Krause, Jr.  
University Architect  
Administration & Finance  
594-7212  
mskrause@cnu.edu



Brian P. Krieger  
Grounds Worker Senior  
Grounds  
594-8898



Andrea L. Kross  
Asst. Catalog/Ref.  
Librarian  
Library  
594-7138  
akross@cnu.edu



Maria M. Kross  
Adjunct Instructor  
English  
269-0367



John J. Kunz  
Director  
Human Resources  
594-7810  
jjkunz@cnu.edu



Dr. Lynn Lambert  
Assistant Professor  
Phy., Comp. Science & Eng.  
594-7826  
lambert@pcs.cnu.edu



Lucy L. Latchum  
Director, Annual Programs  
Institutional Advancement  
594-7702  
llatchum@cnu.edu



Sally M. Lavender  
Enrollment Services Asst.  
Academic Advising  
594-8763  
smlavend@cnu.edu



Guilda T. Laventure  
Secretary Senior  
Recreation, Sport &  
Wellness Management  
594-7027  
glaventu@cnu.edu



Jessica M. Ledbetter  
Secretary Senior  
Soc., Social Work & Anthr.  
594-7110  
jledbett@cnu.edu



Michele K. Lee  
Adjunct Instructor  
Soc., Social Work & Anthr.  
587-9121  
michele\_k\_lee@online.cnu.edu



Roosevelt Lee  
Food Operation Manager  
Dining Services  
594-7624

# CNU Faculty/Staff



Dr. Terrence Lee  
Assistant Professor  
English  
594-7686  
tlee@cnu.edu



Lisa A. Leidig  
Systems Analyst  
Computer Center  
594-7220  
lleidig@cnu.edu



Michael A. Leota  
Carpenter  
Plant Operations  
594-7702



Bennie C. Lewis  
Food Production  
Dining Services  
594-7660  
blewis@cnu.edu



Mary Lou Lillard  
Food Production Worker  
Dining Services  
594-7007  
mlillard@cnu.edu



Johnny H. Lin  
System Analyst  
Computer Center  
594-7697  
lin@cnu.edu



Denise Little  
Housekeeping Worker  
Housekeeping  
594-7229



Peggy A. Little  
First Cook  
Christopher's  
Dining Services  
594-7254



Dr. Chang Liu  
Assistant Professor  
History  
594-7239  
changliu@cnu.edu



Carol A. Lockwood  
Circulation Supervisor  
Library  
594-7246  
lockwood@cnu.edu



Cynthia M. Loiacono  
Adjunct Instructor  
English  
898-8228  
ploiacon@seva.net



Curtis W. Long  
Coach, Baseball  
Director of Intramurals  
Athletics  
594-7054  
cwlong@cnu.edu



Tracey M. Long  
Office Services Asst.  
Athletics  
594-7025



Dr. Sanford E. Lopater  
Professor  
Psychology  
594-7105  
slopater@cnu.edu



Roxanne R. Lord  
Instructor  
Recreation, Sport &  
Wellness Management  
594-7027  
rlord@cnu.edu



Sharon J. Lue  
Office Services Specialist  
Career & Counseling  
594-7047  
slue@cnu.edu



Dr. A. B. MacLeod  
Associate Professor  
English  
594-7755  
macleod@cnu.edu



Paige M. Maddox  
Manager  
Bookstore  
599-5170  
pmaddox@cnu.edu



Andrew O. Mansfield  
Office Services Asst.  
Student Center  
594-7018  
mansfiel@cnu.edu



Dr. Timothy Marshall  
Associate Professor  
Psychology  
594-7994  
tmarshal@cnu.edu



Christina M. Martin  
Program Support Tech.  
Auxiliary Services  
594-7129  
cmmartin@cnu.edu



Donna L. Martin  
Cashier  
Bookstore  
599-5170  
dmartin@cnu.edu



Dr. James E. Martin  
Assistant Professor  
Mathematics  
594-7945  
jmartin@cnu.edu



Cheryl M. Matthews  
Assistant Professor  
Sociology & Anthropology  
594-7111  
cmathews@cnu.edu



# CNU Faculty/Staff



J. Rosser Matthews  
Adjunct Instructor  
History  
594-7230  
matthews@widomaker.com



Keith W. Maurer  
Coach, Cross Country  
Athletics  
594-7213  
coachkwm@aol.com



Carol A. Maxwell  
Instructor  
Nursing  
594-7548  
cmaxwell@cnu.edu



Dr. Mario D. Mazzarella  
Professor  
History  
594-7187  
mazz@cnu.edu



Ryan Keith McBride  
Grounds Worker Senior  
Grounds  
594-8700



Dr. James E. McCafferty  
Assistant Professor  
Communication Studies  
594-7528  
jmccaffe@cnu.edu



Tina D. McCormick  
Fiscal Technician  
Business Office  
594-7150  
tmccormi@cnu.edu



Marty McCoy  
Administrative Asst.  
SEVAnet  
594-7092  
mmccoy@seva.net



Michelle M. McCoy  
Catering Manager  
Exec. Chef  
Dining Services  
594-7007  
mmmccoy@cnu.edu



Kathryn O. McCubbin  
Associate Professor  
Mgmt. & Marketing  
594-7836  
mccubbin@cnu.edu



Patricia L. McDermott  
Director  
Planning and Budget  
594-7222  
mcdermot@cnu.edu



Francis M. McKenna  
Food Operations Manager  
Dining Services  
594-7624  
fmckenna@cnu.edu



Joseph T. McQueen  
Trades Utility Worker  
Plant Operations  
594-7240



Dr. David L. Means  
Director, Choral Studies  
Assistant Professor  
Fine & Performing Arts  
594-7825  
dmeans@cnu.edu



Albert C. Metzgar  
Electrician Supervisor  
Plant Operations  
594-7318



Robert L. Midgett  
Director  
Internal Audit  
594-7465  
rmidgett@cnu.edu



Dr. Albert E. Millar, Jr.  
Professor  
English  
594-7071



Dr. Buck G. Miller  
Professor/Chairman  
Gov. & Public Affairs  
594-7821  
bmiller@cnu.edu



John Miller  
Vice President  
University Relations  
594-7470  
jcmiller@cnu.edu



Leigh A. Miller  
Personnel Practices  
Analyst  
Human Resources  
594-7738  
lamiller@cnu.edu



Donna P. Mitchell  
Prgrn. Support Tech., Sr.  
Library  
594-7059  
donnam@cnu.edu



Denise A. Mocclair  
Asst. to the Provost  
Office of the Provost  
594-7933  
dmocclair@cnu.edu



Dr. Ronald S. Mollick  
Professor  
Bio., Chem. & Envir.  
Science  
594-7123  
rmollick@cnu.edu



Andrea J. Moore  
Accountant Senior  
Business Office  
594-7214  
amoore@cnu.edu



# CNU Faculty/Staff



Becky F. Moore  
Instructor  
Gov. & Public Affairs  
594-8715  
bmoore@cnu.edu

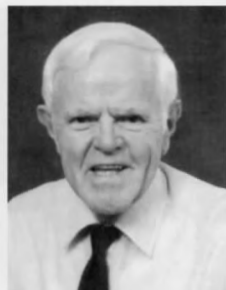

Dr. James I. Moore  
Associate Professor  
Phy., Comp. Science &  
Eng.  
594-7065  
jmoore@cnu.edu



Dr. Timothy F. Morgan  
Associate Professor  
History  
594-7225  
tmorgan@cnu.edu



Dr. James M. Morris  
Professor  
History  
594-7121  
cnewton@cnu.edu



Kay Morris  
Housekeeper  
Housekeeping  
594-7229



Susan B. Morris  
Instructor  
Accounting  
594-7611  
morriss@cnu.edu



Donald P. Morse  
Media Supervisor  
Library  
594-7415  
dmorse@cnu.edu



Beverley Mueller  
Executive Assistant to the  
President  
Office of the President  
594-7002  
bmueller@cnu.edu



Bill N. Muir, Jr.  
Director  
SEVAnet  
594-7092  
bmuir@seva.net



Dr. Deborah C. Mullen  
Assistant Professor  
Phil. & Religious Studies  
594-7770  
dmullen@cnu.edu



Dr. Roark R. Mulligan  
Assistant Professor  
English  
594-7685  
mulligan@cnu.edu



Raymond D. Muzia  
Adjunct Instructor  
Econ., Finance & Real  
Estate  
825-2738  
muziar@tncc.cc.va.us



John A. Myers  
Senior Programmer  
Analyst  
Computer Center  
594-7182  
jmyers@cnu.edu



Geraldine E. Nelson  
General Accountant  
Business Office  
594-7329  
gnelson@cnu.edu



Jerri L. Newson  
Enrollment Svc. Asst.  
Admissions  
594-7034  
jnewson@cnu.edu



Cecilia L. Newton  
Secretary Senior  
History  
594-7567  
cnewton@cnu.edu



William B. Nowinsky  
Security Guard  
Residence Hall  
594-7669



Maurice O'Connell  
Dean of Students  
Student Services  
594-7161  
maury@cnu.edu



Maria R. Olea  
Office Services Aide  
Modern & Classical  
Lang./Lit.  
594-6979  
molea@cnu.edu



Dr. Lee C. Olson  
Professor  
Bio., Chem., & Envir.  
Science  
594-7056  
lolson@cnu.edu



Connie L. Ososkie  
Asst. Catering Manager  
Dining Services  
594-7007



Kevin J. Ososkie  
Food Operations Manager  
Dining Services  
594-7257  
kososkie@cnu.edu



Charles E. Outterbridge  
Postal Aid  
Mailroom  
594-7935



Rachel R. Pace  
Prgm./Applications  
Supervisor  
Computer Center  
594-7672  
rpace@cnu.edu

# CNU Faculty/Staff



Steven G. Pappas  
Director  
Auxiliary Services  
594-7756  
spappas@cnu.edu



Dr. Sang O. Park  
Prof./Chairman  
Econ., Finance & Real  
Estate  
594-7265  
spark@cnu.edu



Frances E. Parker  
Buyer  
Purchasing  
594-7397  
fparker@cnu.edu



Thad C. Parker  
Systems Engineer  
SEVAnet  
594-7554  
info@seva.net



Dr. Jay S. Paul  
Director, Honors Program  
Prof./Chairman  
English  
594-7072  
jpaul@cnu.edu



K. Paige Pearce  
Admissions Officer  
Admissions  
594-8796  
kpearce@cnu.edu



Lea B. Pellett  
Assistant Professor  
Social Work  
594-7114  
lpellet@cnu.edu



Dr. Belle L. Pendleton  
Director, Falk Art Gallery  
Assistant Professor  
Fine & Performing Arts  
594-7937  
pendleto@cnu.edu



Cynthia R. Perry  
Chief of Staff  
Office of the President  
594-7003  
cperry@cnu.edu



Ronald L. Persky  
Professor  
Mathematics  
594-7189  
rpersky@pcs.cnu.edu



Debbie L. Peters  
Executive Secretary  
Office of the President  
594-7572  
dlpeters@cnu.edu



Lisa H. Pfahl  
Fiscal Technician  
Business Office  
594-7042



Dammun M. Pierce  
Installation & Repair Tech.  
Computer Center  
594-7180  
dpierce@cnu.edu



Peter A. Pina  
Housekeeper  
Housekeeping  
594-7229



Carol A. Pinkerton  
Evening Circulation  
Supervisor  
Library  
594-7133  
cpinkert@cnu.edu



Suzanne K. Pitsillides  
Fiscal Technician Senior  
Business Office  
594-7353



Dr. Karin Polifko-Harris  
Assoc. Prof./Chairman  
Nursing  
594-7615  
kpolifko@cnu.edu

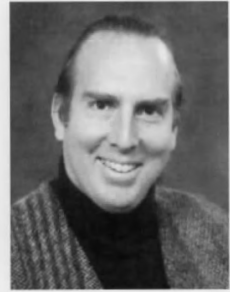

Dr. Scott T. Pollard  
Assistant Professor  
English  
594-7953  
spollard@cnu.edu



Deborah D. Poole  
Fiscal Technician  
Business Office  
594-7042  
dpoole@cnu.edu



Frances W. Porter  
Senior Secretary  
LifeLong Learning Society  
594-7568



Julia M. Porterfield  
Fiscal Technician Sr.  
Business Office  
594-7744



Dr. Nikita S. Pougatchev  
Associate Professor  
Phy., Comp. Science &  
Eng.  
864-7599  
nspougatchev@larc.nasa.gov



Dr. Jouett L. Powell  
Dean  
College of Liberal Arts  
594-7052  
jpowell@cnu.edu



Mary H. Pratt  
Financial Aid Coord.  
Financial Aid  
594-7403  
mpratt@cnu.edu

# CNU Faculty/Staff



Iris C. Price  
Secretary  
Econ., Finance & Real  
Estate  
594-7176  
iprice@cnu.edu



Magaline Pringle  
Housekeeping Worker  
Plant Operations  
594-7229



Regina M. Pugh  
Office Services Asst.  
Library  
594-7133



Dr. Virginia S. Purtle  
Professor  
Social Work  
594-7947  
vpurtle@cnu.edu



Dr. Niazur Rahim  
Assistant Professor  
Econ., Finance & Real  
Estate  
594-7727  
nrahim@cnu.edu



Dr. Christina C. Ramirez-  
Smith  
Assistant Professor  
Education  
594-7752  
crsmith@cnu.edu



Dr. James R. Reed  
Professor  
Bio., Chem. & Envir.  
Science  
594-7307  
reed@cnu.edu



Dr. Mark U. Reimer  
Director of Music  
Fine & Performing Arts  
594-7074  
mreimer@cnu.edu



Pamela J. Reviea  
Textbook Manager  
Bookstore  
599-5170  
pjreviea@cnu.edu



K. Diane Rice  
Manager  
Student Accts. & Cash  
Svc.  
Business Office  
594-7336  
drice@cnu.edu



Detta K. Rich  
Instructor  
Mathematics  
594-7975  
drich@cnu.edu



Barrett R. Richardson  
Adjunct Instructor  
English  
594-7420



Shirley A. Richardson  
Reserves/Stacks  
Supervisor  
Library  
594-7246  
shirleyr@cnu.edu



Dr. Dennis R. Ridley  
Director, Assessment &  
Eval.  
Institutional Effectiveness  
594-7392  
dridley@cnu.edu



Michelle Y. Rivera  
Senior HVAC Technician  
Plant Operations  
594-8704  
rivera@cnu.edu



Colleen T. Roberts  
Police Officer  
University Police  
594-7053  
ctrobert@cnu.edu



Katherine S. Robeson  
Instructor  
Nursing  
594-7252  
krobeson@cnu.edu



Amy L. Roderer  
Adjunct Instructor  
English  
564-8887



John A. Rodriguez  
HVAC Technician  
Plant Operations  
594-8704



Linda J. Rodriguez  
Food Production  
Worker  
Dining Services  
594-7007



Dr. Kenneth T. Rose  
Associate Professor  
Phil. & Religious Studies  
594-7965  
krose@cnu.edu



Dr. F. Vincent Rose  
Assistant Professor  
Psychology  
594-7140  
fvrose@cnu.edu



Dr. Roberta Rosenberg  
Associate Professor  
English  
594-7149  
rrosenb@cnu.edu



Richard W. Ross  
Adjunct Instructor  
Phy., Comp. Science & Eng.  
595-6452  
ross@cnu.edu



# CNU Faculty/Staff



Roland C. Ross, Jr.  
Asst. Coach,  
Men's Basketball  
Athletics  
594-7025



Dr. Mary L. Royall  
Associate Professor  
Recreation, Sport &  
Wellness Management  
594-7029  
mroyall@cnu.edu



M. Bernard Rudisell  
Police Officer  
University Police  
594-7053



Michael L. Russell  
Director  
Computer Center  
594-7180  
mrussell@cnu.edu



Ivette L. Sabater  
Carpenter Assistant  
Plant Operations  
594-7705



Dr. Lawrence J. Sacks  
Professor Emeritus  
Bio., Chem., &  
Envir. Science  
594-7126  
lsacks@cnu.edu



Carol A. Saffo  
Director  
Advising  
594-8764  
csaffo@cnu.edu



Scott Salsberry  
Director  
Residential Life  
594-7385  
scotts@cnu.edu



Dr. Hael Y. Sammour  
Associate Professor  
Mgmt. & Marketing  
594-7116  
hsammour@cnu.edu



Dr. Anthony R. Santoro  
President Emeritus/Prof.  
History  
594-7709  
santoro@cnu.edu



Chun K. Saul  
Fiscal Technician  
Business Office  
594-7030  
csaul@cnu.edu



Dinah Saunders  
Assistant Professor  
Nursing  
594-7999  
djsaunde@cnu.edu



Dr. Robert M. Saunders  
Chairman/Prof.  
History  
594-7077  
saunders@cnu.edu



John H. Savage  
Senior Engineer  
Computer Center  
594-7238  
jsavage@cnu.edu



Myrita S. Savage  
Degree Audit Manager  
Registrar  
594-7275  
msavage@cnu.edu



Dr. Barbara Savitsky  
Assistant Professor  
Bio., Chem. & Envir.  
Science  
594-7782  
bsavitz@cnu.edu



Lyn Sawyer  
Assistant Director  
Military Services  
Admissions LAFB  
727-4757  
lsawyer@cnu.edu



Garrett Stewart Sayre  
Instructor  
Phil. & Religious Studies  
594-7681



Christopher D. Scheiderer  
Assistant Professor  
Modern & Classical  
Lang./Lit.  
594-7019  
scheider@cnu.edu



Dr. Wayne M. Schell  
Associate Professor  
Accounting  
594-7238  
wschell@cnu.edu



Dr. Raouf Selim  
Associate Professor  
Phy., Comp. Science & Eng.  
594-7364  
rselim@pcs.cnu.edu



Dr. Swapan Sen  
Associate Professor  
Econ., Finance &  
Real Estate  
594-7148  
swap@cnu.edu



Ann R. Sharp  
Secretary Senior  
Education  
594-7388  
asharp@cnu.edu



Stephen P. Shaw  
Coach, Men's Soccer  
Director, Supportive  
Services  
Athletics  
594-7383  
sshaw@cnu.edu



# CNU Faculty/Staff



Charles L. Sibley  
Mechanical Supervisor  
Plant Operations  
594-8738  
csibley@cnu.edu



Yvonne H. Sills  
ID Checker  
Dining Services  
594-7624



Lessie M. Simms  
Housekeeper  
Plant Operations  
594-7229



Marilyn L. Simons  
Fiscal Technician  
Business Office  
594-7276



Dr. Antonio C. Siochi  
Associate Professor  
Phy., Comp. Science & Eng.  
594-7569  
siochi@pcs.cnu.edu



Danilo Sirias  
Assistant Professor  
Mgmt. & Marketing  
594-7055  
dsirias@cnu.edu



Dr. Shumet Sishagne  
Assistant Professor  
History  
594-7118  
sishagne@cnu.edu



Brenda S. Slicer  
Store Clerk  
Bookstore  
599-5170  
bslicer@cnu.edu



Emily M. Slicer  
Office Svc. Specialist  
Human Resources  
594-7145  
eslicer@cnu.edu



Betty C. Smith  
Periodicals Supervisor  
Library  
594-7135  
bsmith@cnu.edu



Dorothy O. Smith  
Assistant Registrar  
Office of the Registrar  
594-7155



Emilie J. Smith  
Secretary  
Psychology  
594-7094  
esmith@cnu.edu



Gerald D. Smith, Jr.  
Director  
University Services  
594-7281  
gsmith@cnu.edu



Montrice E. Smith  
Enrollment Services Asst.  
Admissions  
594-7017  
smithm@cnu.edu



Mark S. Solomon  
Systems Administrator  
SEVAnet  
594-7554  
msolomon@seva.net



June F. Soud  
Adjunct Instructor  
English  
594-7032  
jsoud@cnu.edu



Wayne Speller  
Storekeeper Helper  
Warehouse  
594-7255



Dr. Thelma Spencer  
Director  
AVID Eastern Division  
594-8711  
avid@cnu.edu



Dr. Lisa D. Spiller  
Associate Professor  
Mgmt. & Marketing  
594-7099  
lspiller@cnu.edu



Dr. Marsha M. Sprague  
Associate Professor  
Education  
594-7973  
msprague@cnu.edu



Judy P. Stenzhorn  
Program Support  
Athletics  
594-7290  
jstenzho@cnu.edu



Nicole C. Stewart  
Assistant Registrar  
Office of the Registrar  
594-7704  
nstewart@cnu.edu



Charles T. Stivason  
Assistant Professor  
Accounting  
594-7142  
cstivas@cnu.edu



Dr. Susan S. St. Onge  
Professor  
Modern & Classical  
Lang./Lit.  
594-7083

# CNU Faculty/Staff



Kathy A. Stovall  
Office Svc. Specialist  
Office of the Provost  
594-7050  
kstovall@cnu.edu



Tracy L. Strickland  
Store Clerk  
Dining Services  
594-7043  
tstrick@cnu.edu



Simon P. Stubbs  
Manager  
Mailroom  
594-7935



Jane B. Sulzberger  
Coordinator  
LifeLong Learning Society  
594-7568



Dr. Richard W. Summerville  
Professor  
Mathematics  
594-7546  
rsummer@cnu.edu



Edward W. Swick  
Electrician  
Plant Operations  
594-7318



Briana C. Taravella  
Data/Enrollment Analyst  
Office of the Registrar  
594-7296  
bria@cnu.edu



Dr. James R. Tarr  
Assistant Professor  
Phy., Comp. Science & Eng.  
594-7911  
jtarr@pcs.cnu.edu



Mable I. Tate  
Supervisor Senior  
Housekeeping  
Plant Operations  
594-7229



Annie I. Taylor  
Supervisor Senior  
Housekeeping  
Plant Operations  
594-7229



Ramona C. Taylor  
Secretary Senior  
Gov. & Public Affairs  
594-7469  
rctaylor@cnu.edu

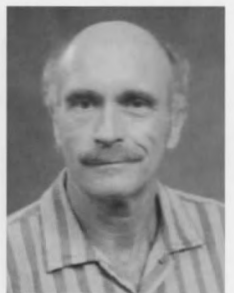

Dr. George A. Teschner  
Prof./Chairman  
Phil. & Religious Studies  
594-7171  
teschner@cnu.edu



Anna M. Thombley  
Enrollment Services Asst.  
Office of the Registrar  
594-7274  
amenzie@cnu.edu



John H. Thornburg  
Assistant Comptroller  
Business Office  
594-7354  
jthornbu@cnu.edu



Kimberlyn W. Thorne  
Program Support Tech., Sr.  
Bookstore  
599-5170



Gwendolyn B. Thornton  
Assistant Professor  
Sociology & Anthropology  
594-7939  
gthornto@cnu.edu



Anita R. Tieman  
Associate Dir./Counselor  
Career & Counseling Svc.  
594-7299  
atieman@cnu.edu



J. Renee Todd  
Exec. Secretary Senior  
Administration & Finance  
594-7040  
rtodd@cnu.edu



Francis Tommasino  
Asst. Sports Info. Dir.  
Dir. Athletic Marketing  
Athletics  
594-7288



Louise H. Toole  
Exec. Secretary Senior  
Office of the Provost  
594-7050  
ltoole@cnu.edu



Bonnie S. Tracey  
Admissions Officer  
Admissions  
594-7016  
btracey@cnu.edu



Lourdes Travieso-Parker  
Professor  
Modern Classical  
Lang./Lit.  
594-7062  
ltravies@cnu.edu



Paul S. Triple, Jr.  
President  
Office of the President  
594-7001  
ptriple@cnu.edu



Lorraine Truhart  
Housekeeping Worker  
Senior  
Plant Operations  
594-7229

# CNU Faculty/Staff



Maribeth Trun  
Assoc. V.P. for Finance  
Comptroller  
Business Office  
594-7354  
mtrun@cnu.edu



Robin L. Tubbs  
Multimedia Svc.  
Coordinator  
Library  
594-7785  
rtubbs@cnu.edu



Becky Tupper  
Coord. of  
Corp. Recruitment  
Office of Career &  
Counseling  
594-7047  
btupper@cnu.edu



DeWitt B. Turner  
Police Officer  
University Police  
594-7053



John S. Ugolick  
Housekeeper  
Plant Operations  
594-7229



Dr. Michelle A. Vachris  
Director, International  
Business  
Assistant Professor  
Econ., Finance & Real Estate  
594-7719  
mvachris@cnu.edu



Donna A. Varner  
Acting Registrar  
Office of the Registrar  
594-8816  
dvarner@cnu.edu



Dr. Peter J. Verhoven  
Prof./Chairman  
Recreation, Sport &  
Wellness Management  
594-7026  
verhoven@cnu.edu



Mary A. Waltrip  
Fiscal Technician Senior  
Business Office  
594-7395  
mwaltrip@cnu.edu



Samuel Warren, Jr.  
Police Sergeant  
University Police  
594-7053  
samwar@cnu.edu



Jon S. Waters  
Asst. Director  
Asst. Coach,  
Men's Basketball  
Athletics  
594-7025  
jwaters@cnu.edu



Dr. George R. Webb  
Dean  
College of Bus., Science  
& Tech.  
594-7082  
gwebb@pcs.cnu.edu



Dr. Jane C. Webb  
Associate Professor  
Phy., Comp. Science & Eng.  
594-7082  
jwebb@pcs.cnu.edu



Dr. Glenn Weber  
Professor  
Mathematics  
594-7191  
gweber@cnu.edu



Dr. Edward Weiss  
Professor  
Bio., Chem., & Envir.  
Science  
594-7044  
eweiss@cnu.edu



Paul B. Weiss  
Coach, Softball  
Athletics  
594-7352  
swpbw@juno.com



Deborah A. Westphal  
Office Services Asst.  
Payroll  
594-7608  
dwestpha@cnu.edu



Lorraine M. Westphal  
Accountant Senior  
Business Office  
594-7608  
lwestpha@cnu.edu



Dennis White, Jr.  
Grounds Worker  
Grounds  
594-8700



Barry S. Whitehead  
Food Production Worker  
Dining Services  
594-7660



Dr. Gary J. Whiting  
Associate Professor  
Bio., Chem. & Envir.  
Science  
594-7613  
gwhiting@cnu.edu



Joseph Whitmore  
Grounds Worker  
Grounds  
594-8700  
jwhitmore@cnu.edu



Melissa J. Whitt  
Assistant Director  
Career & Counseling Svc.  
594-7047  
mwhitt@cnu.edu



Mary L. Wigginton  
Financial Aid Coord.  
Financial Aid  
594-7170  
mwiggint@cnu.edu



# CNU Faculty/Staff



Maureen E. Williams  
Exec. Secretary Senior  
Office of the President  
594-7571  
mrodrigu@cnu.edu



Ruby M. Williams  
Housekeeping Worker  
Housekeeping  
594-7229



Angela S. Wilson  
Instructor  
Nursing  
594-7918  
wilsona@cnu.edu



Carl L. Wilson  
Installation & Repair Tech.  
Computer Center  
594-7079  
cwilson@cnu.edu



Justine R. Wilson  
Database Administrator  
Computer Center  
594-7663  
jrwilson@cnu.edu



Susan L. Wilson  
Sr. Programmer/Analyst  
Computer Center  
594-8860  
slwilson@cnu.edu



Dr. Robert C. Winder  
Director  
School of Business  
594-8773  
rwinder@cnu.edu



Dr. William C. Winter  
Professor  
Gov. & Public Affairs  
594-7092  
bwinter@cnu.edu



Dan H. Winters  
Coach, Sailing  
Athletics  
886-2838  
starbow@aol.com



Deborah Q. Witt  
Student Services Coord.  
Academic Advising  
594-8763  
dwitt@cnu.edu



Major John E. Wood  
Assistant Professor  
Military Science  
594-7169  
johnwood@cnu.edu



Lawrence B. Wood, Jr.  
Chairman  
Fine & Performing Arts  
Professor of English  
594-7526  
bwood@cnu.edu



Valerie D. Woodward  
Program Support Tech.  
Business Office  
594-7354  
vwoodward@cnu.edu



C.J. Woollum  
Athletic Director  
Coach, Men's Basketball  
Athletics  
594-7217  
cjwoollu@cnu.edu



Dr. Walter W. Wymer  
Assistant Professor  
Mgmt. & Marketing  
594-7692  
wwymer@cnu.edu



Yvonne E. Wynn  
Secretary Senior  
Modern & Classical  
Lang./Lit.  
594-7020  
ywynn@cnu.edu



Angela M. Young  
Enrollment Svc. Asst.  
Admissions  
594-7759  
younga@cnu.edu



Nettie E. Young  
Degree Audit Asst.  
Registrar  
594-7157  
nyoung@cnu.edu



Dr. George K. Zestos  
Associate Professor  
Econ., Finance & Real  
Estate  
594-7067  
gzestos@cnu.edu



Dr. Fay X. Zhu  
Assistant Professor  
Mgmt. & Marketing  
594-7143  
fxzhu@cnu.edu

## Additional Faculty/Staff Listings

Madeleine R. Carter  
Food Operations Asst.  
Dining Services  
594-7007

Dr. Lora R. Friedman  
Professor  
Education  
594-7070  
friedman@cnu.edu

# Notes



1. The first step in the process of data collection is to identify the research objectives. This involves determining the specific information needed to answer the research question. Once the objectives are clear, the next step is to design a study that will allow the researcher to collect the data in a systematic and unbiased manner. This may involve choosing a sample of participants, deciding on the methods of data collection, and developing a protocol for data management and analysis.



2. The second step in the process of data collection is to identify the research objectives. This involves determining the specific information needed to answer the research question. Once the objectives are clear, the next step is to design a study that will allow the researcher to collect the data in a systematic and unbiased manner. This may involve choosing a sample of participants, deciding on the methods of data collection, and developing a protocol for data management and analysis.



3. The third step in the process of data collection is to identify the research objectives. This involves determining the specific information needed to answer the research question. Once the objectives are clear, the next step is to design a study that will allow the researcher to collect the data in a systematic and unbiased manner. This may involve choosing a sample of participants, deciding on the methods of data collection, and developing a protocol for data management and analysis.



4. The fourth step in the process of data collection is to identify the research objectives. This involves determining the specific information needed to answer the research question. Once the objectives are clear, the next step is to design a study that will allow the researcher to collect the data in a systematic and unbiased manner. This may involve choosing a sample of participants, deciding on the methods of data collection, and developing a protocol for data management and analysis.



CHRISTOPHER NEWPORT  

---

UNIVERSITY